



BEHAVIORAL HEALTH & RECOVERY SERVICES

March 2020

Kern County Provider Directory

Drug Medi-Cal Organized Delivery System
(DMC-ODS)

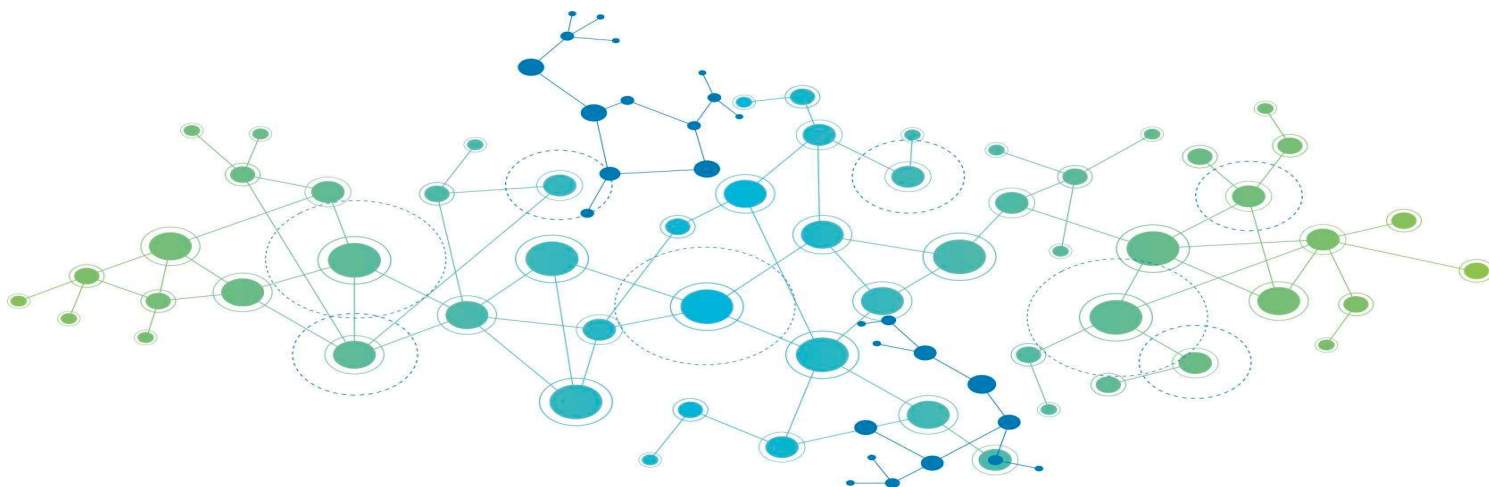

Crisis Hotline: 1-800-991-5272

Suicide Prevention Hotline: 1-800-273-8255

Substance Use Disorder Access Line: 1-866-266-4898

For NON-Crisis Adult Care:

The Access and Assessment Center: 661-868-8080

All Providers Meet ADA Requirements

Directorio de proveedores son disponibles en Español

English

ATTENTION: If you speak another language, language assistance services, free of charge, are available to you. Call *1-800-752-6096* (TTY: 711).

ATTENTION: Auxiliary aids and services, including but not limited to large print documents and alternative formats, are available to you free of charge upon request. Call *1-800-991-5272* (TTY: 711).

ATENCIÓN: Servicios y ayuda auxiliar incluyendo, pero no limitado a, documentos de letra grande y formatos alternativos están disponibles para usted de forma gratuita a su solicitud. Llame al *1-800-991-5272* (TTY: 711).

Español (Spanish)

ATENCIÓN: Si habla español, tiene a su disposición servicios gratuitos de asistencia lingüística. Llame al *1-800-752-6096* (TTY: 711).

Tiếng Việt (Vietnamese)

CHÚ Ý: Nếu bạn nói Tiếng Việt, có các dịch vụ hỗ trợ ngôn ngữ miễn phí dành cho bạn. Gọi số *1- 800-752-6096* (TTY: 711).

Tagalog (Tagalog–Filipino)

PAUNAWA: Kung nagsasalita ka ng Tagalog, maaari kang gumamit ng mga serbisyo ng tulong sa wika nang walang bayad. Tumawag sa *1-800-752-6096* (TTY: 711).

한국어 (Korean)

주의: 한국어를 사용하시는 경우, 언어 지원 서비스를 무료로 이용하실 수 있습니다. 1-800-752- 6096 (TTY: 711) 번으로 전화해 주십시오.

繁體中文 (Chinese)

注意：如果您使用繁體中文，您可以免費獲得語言援助服務。請致電 1-800-752-6096 (TTY: 711)。

Հայերեն (Armenian)

ՈՒՇԱԴՐՈՒԹՅՈՒՆ՝ Եթե խոսում եք հայերեն, ապա ձեզ անվճար կարող են տրամադրվել լեզվական աջակցության ծառայություններ: 1-800-752-6096 (TTY: 711).

Русский (Russian)

ВНИМАНИЕ: Если вы говорите на русском языке, то вам доступны бесплатные услуги перевода. Звоните 1-800-752-6096 (TTY: 711).

فارسی (Farsi)

هجوت: امش یارب نگیل تروصب ینلز تلایهست نیک یموگگ یسرف نلر هب رگا
دشلب یم لب 1-800-752-6096 (TTY: 711) سیریگ سلامت .
مهارف

日本語 (Japanese)

注意事項：日本語を話される場合、無料の言語支援をご利用いただけます。1-800-752-6096 (TTY: 711) まで、お電話にてご連絡ください。

Hmoob (Hmong)

LUS CEEV: Yog tias koj hais lus Hmoob, cov kev pab txog lus, muaj kev pab dawb rau koj. Hu rau 1-800-752-6096 (TTY: 711).

ਪੰਜਾਬੀ (Punjabi)

ਧਿਆਨ ਧਿਓ, ਜੇ ਤੁਸੀਂ ਪੰਜਾਬ ਬੋਲਦੇ ਹੋ, ਤਾਂ ਭਾਸ਼ਾ ਧਿੱਚ ਸਹਾਇਤਾ ਸੇਵਾ ਤੁਹਾਡੇ ਲਈ ਮੁਫਤ ਉਪਲਬਧ ਹੈ। 1-800-752-6096 (TTY: 711)। ਭੇ ਕਾਲ ਕਰੋ।

العربية (Arabic)

اتصل. إذا كنت تتحدث اذكر اللغة، فإن خدمات المساعدة اللغوية تتوافر لك بالمجان: ملحوظة (TTY: 711): رقم هاتف الصم والبكم 1-800-752-6096 برقم

हिंदी (Hindi)

ध्यान दें: यदि आप हिंदी बोलते हैं तो आपके लिए मुफ्त में भाषा सहायता सेवाएं उपलब्ध हैं।
1-800-752-6096 (TTY: 711). पर कॉल करें।

ภาษาไทย (Thai)

เรียน น: ถ้า คุณพูดภาษาไทยคุณสามารถใช้บริการที่ ารช่ว ยเหลือทางภาษาได้ฟรี โทร 1-800-752-6096 (TTY: 711).

ខ្មែរ (Cambodian)

ប្រយ័ត្ន: អ សេរី និសាម កនិយាយ ភាសាខ្មែរ, រ វាជំនួយ មននកភាសា
សោយមិនគិតថ្លៃ ិលនគីអាចមាន ំោទិ ិំអ អុំរីនក។ ចូ ទូ ពុំ
ទ1-800-752-6096 (TTY: 711)។

ພາສາລາວ (Lao)

ໂປດຊາບ: ຖ້າວ່າ ທ່ານ ວາຢາສາ ລາວ, ການບັນລຸການຊ່ວຍເຫຼືອ ອຳນາດ
ພາສາ, ໂດຍບໍ່ເສຍຄ່າ, ແມ່ນພ້ອມໃຫ້ທ່ານ. ໂທ
1-800-752-6096 (TTY:711).

TABLE OF CONTENTS

ADULT BEHAVIORAL HEALTH AND RECOVERY SERVICES

Aegis Treatment Center LLC—21st Street
Opioid Treatment.....Page 11

Aegis Treatment Center LLC—Delano
Opioid Treatment.....Page 14

Aegis Treatment Center LLC—W. Columbus
Opioid Treatment.....Page 16

American Health Services, LLC
Opioid Treatment.....Page 19

Brotherhood Center
SUD Outpatient.....Page 21

Capistrano Lincoln Street
SUD Women’s Residential.....Page 24

Capistrano Women’s Program
SUD Women’s Residential..... Page 26

Centro De Colores
SUD Outpatient.....Page 28

Clinica Sierra Vista-Delano
SUD Outpatient.....Page 32

TABLE OF CONTENTS

ADULT BEHAVIORAL HEALTH AND RECOVERY SERVICES

Clinica Sierra Vista - Ebony Counseling Center

SUD Outpatient.....Page 36

College Community Services, Inc-Lake Isabella

SUD Outpatient.....Page 45

College Community Services, Inc-Mojave

SUD Outpatient.....Page 49

College Community Services, Inc-Ridgecrest

SUD Outpatient.....Page 51

College Community Services, Inc-Taft

SUD Outpatient.....Page 53

College Community Services, Inc-Wasco

SUD Outpatient.....Page 55

Jason's Retreat

SUD Men's ResidentialPage 57

Jason's Retreat Intensive Outpatient

SUD Outpatient.....Page 59

Kern BHRS—CalWORKs

SUD OutpatientPage 67

TABLE OF CONTENTS

ADULT BEHAVIORAL HEALTH AND RECOVERY SERVICES

Kern County Hispanic Commission Outpatient Recovery Services

SUD Outpatient.....Page 77

Legacy Village

SUD Residential.....Page 79

STEPS

SUD Outpatient.....Page 81

TABLE OF CONTENTS

CHILD/ ADOLESCENT/ YOUNG ADULT BEHAVIORAL HEALTH AND RECOVERY SERVICES

<u>Clinica Sierra Vista - Cesar Chavez High</u> SUD Outpatient.....	Page 30
<u>Clinica Sierra Vista-Delano</u> SUD Outpatient.....	Page 32
<u>Clinica Sierra Vista - Delano High</u> SUD Outpatient.....	Page 34
<u>Clinica Sierra Vista - Ebony Counseling Center</u> SUD Outpatient.....	Page 36
<u>Clinica Sierra Vista - Robert Kennedy High</u> SUD Outpatient.....	Page 39
<u>Clinica Sierra Vista - Valley Continuation</u> SUD Outpatient.....	Page 41
<u>College Community Services, Inc-Burroughs High</u> SUD Outpatient.....	Page 43
<u>College Community Services, Inc-Mesquite High</u> SUD Outpatient.....	Page 47
<u>College Community Services, Inc-Ridgecrest</u> SUD Outpatient.....	Page 51

TABLE OF CONTENTS

CHILD/ ADOLESCENT/ YOUNG ADULT BEHAVIORAL HEALTH AND RECOVERY SERVICES

College Community Services, Inc-Wasco

SUD Outpatient.....Page 55

Kern BHRS 34th St. CLC

SUD Outpatient.....Page 61

Kern BHRS CLC Tech/ Blanton

SUD Outpatient.....Page 64

Kern BHRS—CalWORKs

SUD Outpatient.....Page 67

Kern BHRS—L St. Clinic

SUD Outpatient.....Page 71

AEGIS TREATMENT CENTERS LLC

Adult

Accepting New Clients? YES

Provider Specialty

- *Medication Assisted Treatment (MAT) - Buprenorphine, Methadone*
- *Short- and Long-Term Detoxifications*
- *Maintenance*
- *Psychosocial services*
- *Peer Support Groups*
- *Family Support Groups*
- *Case Management*
- *Medically Supervised Treatment*
- *Individual and Group Counseling*

• Linguistic Capabilities:

- *Spanish
- *Tagalog
- *Language Line

• Provider Type:

- *Opioid Treatment Services/ ASAM 1.0

• Cultural Capabilities:

- *Young Adult
- *Older Adult
- *Men/Women
- *LGBTQ
- *Co-occurring SU and MH
- *Pregnant women with OUD

Email: N/A

- **Provider Group Affiliation:** Aegis Treatment Centers, LLC

Address:

1018 21st Street
Bakersfield, CA 93301

Number:

661-861-9967

Website URL:

<http://aegistreatmentcenters.com/>

Provider Meets ADA Requirements.

AEGIS TREATMENT CENTERS LLC—21ST STREET

Licensed, Waivered, Or Registered Staff Only*

Staff Name (Last, First, I.)	Type of Practitioner	Rendering Provider NPI Number	Type of License	License Number	Cultural Competence Training Requirements up to Date?
Celestino, Jonah	Physicians Assistant	1528562667	PA-C	56769	Yes
Girgis, George I. (Medical Director)	Physician	1649284670	MD	A43715	Yes
Mikelatos, Spiros (Medical Director)	Physician	1528158250	MD	A21331	Yes

*Services may be delivered by an individual provider or a team of providers who is working under the direction of a licensed practitioner operating within their scope of practice. Only licensed, waived, or registered mental health providers and licensed substance use disorder services providers are listed on the Plan's provider directory.

AEGIS TREATMENT CENTERS LLC—21ST STREET

Licensed, Waivered, Or Registered Staff Only*

Staff Name (Last, First, I.)	Type of Practitioner	Rendering Provider NPI Number	Type of License	License Number	Cultural Competence Training Requirements up to Date?
Morley, Howard, A. (Medical Director)	Physician	1336582923	MD	G64417	Yes

*Services may be delivered by an individual provider or a team of providers who is working under the direction of a licensed practitioner operating within their scope of practice. Only licensed, waivered, or registered mental health providers and licensed substance use disorder services providers are listed on the Plan's provider directory.

AEGIS TREATMENT CENTERS LLC – DELANO

Adult

Accepting New Clients? YES

Provider Specialty

- *Medication Assisted Treatment (MAT) - Buprenorphine, Methadone*
- *Short- and Long-Term Detoxifications*
- *Maintenance*
- *Psychosocial services*
- *Peer Support Groups*
- *Family Support Groups*
- *Case Management*
- *Medically Supervised Treatment*
- *Individual and Group Counseling*

- **Linguistic Capabilities:**

- *Spanish
- *Ilocano
- *Tagalog
- *Language Line

- **Provider Type:**

- *Opioid Treatment Services/ ASAM 1.0

- **Cultural Capabilities:**

- *Young Adult
- *Older Adult
- *Men/Women
- *LGBTQ
- *Co-occurring SU and MH
- *Pregnant women with OUD

Email: [N/A](#)

- **Provider Group Affiliation:** Aegis Treatment Centers, LLC

Address:

1019 Jefferson Street
Delano, CA 93215

Number:

661-721-0463

Website URL:

<http://aegistreatmentcenters.com/>

Provider Meets ADA Requirements.

AEGIS TREATMENT SERVICES LLC—DELANO

Licensed, Waivered, Or Registered Staff Only*

Staff Name (Last, First, I.)	Type of Practitioner	Rendering Provider NPI Number	Type of License	License Number	Cultural Competence Training Requirements up to Date?
Celestino, Jonah	Physician Assistant	1528562667	PA-C	56769	Yes
Girgis, George, I. (Medical Director)	Physician	1649284670	MD	A43715	Yes
Mikelatos, Spiros (Medical Director)	Physician	1528158250	MD	A21331	Yes
Morley, Howard, A. (Medical Director)	Physician	1336582923	MD	G64417	Yes

*Services may be delivered by an individual provider or a team of providers who is working under the direction of a licensed practitioner operating within their scope of practice. Only licensed, waivered, or registered mental health providers and licensed substance use disorder services providers are listed on the Plan's provider directory.

AEGIS TREATMENT CENTERS LLC – W. COLUMBUS

Adult

Accepting New Clients? YES

Provider Specialty

- *Medication Assisted Treatment (MAT) - Buprenorphine, Methadone*
- *Short- and Long-Term Detoxifications*
- *Maintenance*
- *Psychosocial services*
- *Peer Support Groups*
- *Family Support Groups*
- *Case Management*
- *Medically Supervised Treatment*
- *Individual and Group Counseling*

• **Linguistic Capabilities:**

- *Spanish
- *Ilocano
- *Tagalog
- *Language Line

• **Provider Type:**

- *Opioid Treatment Services/ ASAM 1.0

• **Cultural Capabilities:**

- *Young Adult
- *Older Adult
- *Men/Women
- *LGBTQ
- *Co-occurring SU and MH
- *Pregnant women with OUD

Email: N/A

- **Provider Group Affiliation:** Aegis Treatment Centers, LLC

Address:

501 West Columbus St.
Bakersfield, CA 93301

Number:

661-328-0245

Website URL:

<http://aegistreatmentcenters.com/>

Provider Meets ADA Requirements.

AEGIS TREATMENT SERVICES—W. COLUMBUS

Licensed, Waivered, Or Registered Staff Only*

Staff Name (Last, First, I.)	Type of Practitioner	Rendering Provider NPI Number	Type of License	License Number	Cultural Competence Training Requirements up to Date?
Celestino, Jonah	Physicians Assistant	1528562667	PA-C	56769	Yes
Girgis, George, I. (Medical Director)	Physician	1649284670	MD	A43715	Yes
Mikelatos, Spiros (Medical Director)	Physician	1528158250	MD	A21331	Yes

*Services may be delivered by an individual provider or a team of providers who is working under the direction of a licensed practitioner operating within their scope of practice. Only licensed, waived, or registered mental health providers and licensed substance use disorder services providers are listed on the Plan's provider directory.

AEGIS TREATMENT SERVICES—W. COLUMBUS

Licensed, Waivered, Or Registered Staff Only*

Staff Name (Last, First, I.)	Type of Practitioner	Rendering Provider NPI Number	Type of License	License Number	Cultural Competence Training Requirements up to Date?
Morley, Howard, A. (Medical Director)	Physician	1336582923	MD	G64417	Yes

*Services may be delivered by an individual provider or a team of providers who is working under the direction of a licensed practitioner operating within their scope of practice. Only licensed, waived, or registered mental health providers and licensed substance use disorder services providers are listed on the Plan's provider directory.

AMERICAN HEALTH SERVICES LLC

Adult

Accepting New Clients? YES

Provider Specialty

- *Medication Assisted Treatment (MAT) - Buprenorphine, Methadone Suboxone*
- *Adult Outpatient Treatment for Opioid Use Disorder*
- *Maintenance Services*
- *Community Referrals*
- *Individual Counseling*
- *Outpatient Detoxification*

- **Linguistic Capabilities:**

- *Spanish
- *Hindi
- *Punjabi

- **Provider Type:**

- *Opioid Treatment Services/ ASAM 1.0

- **Cultural Capabilities:**

- *Veterans
- *Older Adult
- *Men/Women
- *LGBTQ

Email: N/A

- **Provider Group Affiliation:** American Health Services, LLC

Address:

1010 ½ S. Union Ave.
Bakersfield, CA 93307

Number:

661-321-0234

Website URL:

<http://www.americanhealthservices.org>

Provider Meets ADA Requirements.

AMERICAN HEALTH SERVICES, LLC

Licensed, Waivered, Or Registered Staff Only*

Staff Name (Last, First, I.)	Type of Practitioner	Rendering Provider NPI Number	Type of License	License Number	Cultural Competence Training Requirements up to Date?
Bhangoo, Sarupinder, S.	Physician	1184687782	MD	A40294	No
Yadegari, Michael (Medical Director)	Physician	1023293016	MD	A100335	No

*Services may be delivered by an individual provider or a team of providers who is working under the direction of a licensed practitioner operating within their scope of practice. Only licensed, waivered, or registered mental health providers and licensed substance use disorder services providers are listed on the Plan's provider directory.

BROTHERHOOD CENTER

Adult

Accepting New Clients? YES

Provider Specialty

- *Adult Outpatient Program*
- *Intensive Outpatient Program*
- *Individual/Group Counseling*
- *Family Therapy*
- *Collateral Services*
- *Member Education*
- *Drug Diversion*
- *PC 1000*

- **Linguistic Capabilities:**

*Spanish

- **Provider Type:**

*Outpatient/ASAM 1.0

*Intensive Outpatient/
ASAM 2.1

- **Cultural Capabilities:**

*Veterans

*Older Adults

*LGBTQ

*Criminal Justice

Email: N/A

- **Provider Group Affiliation:** Community Services Organization Behavioral Health Programs

Address:

1124 Baker St.
Bakersfield, CA 93305

Number:

661-327-9376

Website URL:

<http://www.csobhp.com/>

Provider Meets ADA Requirements.

BROTHERHOOD CENTER

Licensed, Waivered, Or Registered Staff Only*

Staff Name (Last, First, I.)	Type of Practitioner	Rendering Provider NPI Number	Type of License	License Number	Cultural Competence Training Requirements up to Date?
Allison- Brown, Laura	Associate Marriage and Family Therapist	1508144817	AMFT	105195	Yes
Bhangoo, Sarupinder (Medical Director)	Physician	1184687782	MD	A40294	No
Kennedy- Cecil, Jeanette	Associate Marriage and Family Therapist	1720437528	AMFT	95683	Pending

*Services may be delivered by an individual provider or a team of providers who is working under the direction of a licensed practitioner operating within their scope of practice. Only licensed, waived, or registered mental health providers and licensed substance use disorder services providers are listed on the Plan's provider directory.

BROTHERHOOD CENTER

Licensed, Waivered, Or Registered Staff Only*

Staff Name (Last, First, I.)	Type of Practitioner	Rendering Provider NPI Number	Type of License	License Number	Cultural Competence Training Requirements up to Date?
Valle, Ramona	Associate Marriage and Family Therapist	1316503758	AMFT	95683	Pending

*Services may be delivered by an individual provider or a team of providers who is working under the direction of a licensed practitioner operating within their scope of practice. Only licensed, waived, or registered mental health providers and licensed substance use disorder services providers are listed on the Plan's provider directory.

CAPISTRANO LINCOLN STREET

Adult (Women)

Accepting New Clients? YES

Provider Specialty

- *Women's 24-Hour Non-Medical Short-Term Residential Program*
- *Rehabilitation Services*
- *Individual/Group Counseling*
- *Family Therapy*
- *Perinatal Services*

- **Linguistic Capabilities:**

*Spanish

- **Provider Type:**

*Low-Intensity
Residential/ASAM 3.1

- **Cultural Capabilities:**

*Veterans
*Older Adults
*LGBTQ
*Youth 18+

Email: N/A

- **Provider Group Affiliation:** Bakersfield Recovery Services, Inc.

Address:

708 Lincoln St.
Bakersfield, CA 93305

Number:

661-869-1795

Website URL:

<http://jasonsretreat.com/>

Provider Meets ADA Requirements.

CAPISTRANO LINCOLN STREET

Licensed, Waivered, Or Registered Staff Only*

Staff Name (Last, First, I.)	Type of Practitioner	Rendering Provider NPI Number	Type of License	License Number	Cultural Competence Training Requirements up to Date?
Fernanda Garcia, Ana	Associate Marriage and Family Therapist	1144764424	AMFT	103894	Yes
Ollero, Sheever	Associate Professio nal Clinical Counselor	1750947818	APCC	6342	Yes
Taylor, Bruce, B. (Medical Director)	Physician	1194838433	DO	20A7677	Yes

*Services may be delivered by an individual provider or a team of providers who is working under the direction of a licensed practitioner operating within their scope of practice. Only licensed, waived, or registered mental health providers and licensed substance use disorder services providers are listed on the Plan's provider directory.

CAPISTRANO WOMEN'S PROGRAM

Adult (Women)

Accepting New Clients? YES

Provider Specialty

- *Women's 24-Hour Non-Medical Short-Term Residential Program*
- *Rehabilitation Services*
- *Individual/Group Counseling*
- *Family Therapy*
- *Withdrawal Management*

- **Linguistic Capabilities:**

*Spanish

- **Provider Type:**

- *Low-Intensity
Residential/ ASAM 3.1
- *WM Residential
Withdrawal/ ASAM 3.2
- *High-Intensity
Residential/ ASAM 3.5

- **Cultural Capabilities:**

- *Veterans
- *Older Adults
- *LGBTQ
- *Youth 18+

Email: **N/A**

- **Provider Group Affiliation:** Bakersfield Recovery Services, Inc.

Address:

2000 Baker Street
Bakersfield, CA 93305

Number:

661-873-4927

Website URL:

<http://jasonsretreat.com/>

Provider Meets ADA Requirements.

CAPISTRANO WOMEN'S PROGRAM

Licensed, Waivered, Or Registered Staff Only*

Staff Name (Last, First, I.)	Type of Practitioner	Rendering Provider NPI Number	Type of License	License Number	Cultural Competence Training Requirements up to Date?
Fernanda Garcia, Ana	Associate Marriage and Family Therapist	1144764424	AMFT	103894	Yes
Ollero, Sheever	Associate Professio nal Clinical Counselor	1750947818	APCC	6342	Yes
Taylor, Bruce, B. (Medical Director)	Physician	1194838433	DO	20A7677	Yes

*Services may be delivered by an individual provider or a team of providers who is working under the direction of a licensed practitioner operating within their scope of practice. Only licensed, waived, or registered mental health providers and licensed substance use disorder services providers are listed on the Plan's provider directory.

CENTRO DE COLORES

Adult

Accepting New Clients? YES

Provider Specialty

- *Adult Outpatient Program*
- *Intensive Outpatient Program*
- *Individual/Group Counseling*
- *Family Therapy*
- *Collateral Services*
- *Member Education*
- *Drug Diversion Program*
- *PC 1000*

- Linguistic Capabilities:

*Spanish

- Provider Type:

*Outpatient/ASAM 1.0
*Intensive Outpatient/
ASAM 2.1

- Cultural Capabilities:

*Veterans
*Older Adults
*LGBTQ
*Youth 18+

Email: N/A

- **Provider Group Affiliation:** Community Services Organization Behavioral Health Programs

Address:

10420 Main St.
Lamont, CA 93241

Number:

661-845-3753

Website URL:

<http://www.csobhp.com/>

Provider Meets ADA Requirements.

CENTRO DE COLORES

Licensed, Waivered, Or Registered Staff Only*

Staff Name (Last, First, I.)	Type of Practitioner	Rendering Provider NPI Number	Type of License	License Number	Cultural Competence Training Requirements up to Date?
Allison- Brown, Laura	Associate Marriage and Family Therapist	1508144817	AMFT	105195	Yes
Bhangoo, Sarupinder (Medical Director)	Physician	1184687782	MD	A40294	No
Valle, Ramona	Associate Marriage and Family Therapist	1316503758	AMFT	95683	Pending

*Services may be delivered by an individual provider or a team of providers who is working under the direction of a licensed practitioner operating within their scope of practice. Only licensed, waived, or registered mental health providers and licensed substance use disorder services providers are listed on the Plan's provider directory.

CLINICA SIERRA VISTA – CESAR CHAVEZ HIGH

Adolescent

Accepting New Clients? YES

Provider Specialty

- *Adolescent Outpatient Program*
- *Individual/Group Counseling*
- *Family Therapy*
- *Collateral Services*
- *Member Education*

- **Linguistic Capabilities:**

*Spanish

- **Provider Type:**

*Outpatient/ASAM 1.0

- **Cultural Capabilities:**

*LGBTQ

*Transition Age Youth

Email: [N/A](#)

• **Provider Group Affiliation:** Clinica Sierra Vista

Address:

800 Browning Road
Conference Room
Delano, CA 93215

Number:

661-725-2788

Website URL:

<https://clnicasierravista.org>

Provider Meets ADA Requirements.

CLINICA SIERRA VISTA - CESAR CHAVEZ HIGH

Licensed, Waivered, Or Registered Staff Only*

Staff Name (Last, First, I.)	Type of Practitioner	Rendering Provider NPI Number	Type of License	License Number	Cultural Competence Training Requirements up to Date?
Bodapati, Naga Venkata Satish Badu (Medical Director)	Licensed Psychiatrist	1164839528	MD	A154649	Yes
Ojeda, Jessica	Licensed Marriage and Family Therapist	1104176767	LMFT	106792	Yes

*Services may be delivered by an individual provider or a team of providers who is working under the direction of a licensed practitioner operating within their scope of practice. Only licensed, waived, or registered mental health providers and licensed substance use disorder services providers are listed on the Plan's provider directory.

CLINICA SIERRA VISTA – DELANO

Adult/Adolescent/Child

Accepting New Clients? YES

Provider Specialty

- *Child/Adolescent/Adult Outpatient Program*
- *Individual/Group Counseling*
- *Family Therapy*
- *Collateral Services*
- *Member Education*
- *Drug Diversion Program*
- *CalWORKs*
- *PC 1000*

- **Linguistic Capabilities:**

*Spanish

- **Provider Type:**

*Outpatient/ASAM 1.0
*Intensive Outpatient/
ASAM 2.1

- **Cultural Capabilities:**

*LGBTQ
*Transition Age Youth

Email: N/A

• **Provider Group Affiliation:** Clinica Sierra Vista

Address:

828 High Street
Ste. A, B, C
Delano, CA 93215

Number:

661-725-2788

Website URL:

<https://clincasierravista.org>

Provider Meets ADA Requirements.

CLINICA SIERRA VISTA CLINICAL – DELANO

Licensed, Waivered, Or Registered Staff Only*

Staff Name (Last, First, I.)	Type of Practitioner	Rendering Provider NPI Number	Type of License	License Number	Cultural Competence Training Requirements up to Date?
Alcaraz, Elizabeth	Licensed Marriage and Family Therapist	1609367762	LMFT	111895	Yes
Bodapati, Naga Venkata Satish Badu (Medical Director)	Licensed Psychiatrist	1164839528	MD	A154649	Yes
Ojeda, Jessica	Licensed Marriage and Family Therapist	1104176767	LMFT	106792	Yes

*Services may be delivered by an individual provider or a team of providers who is working under the direction of a licensed practitioner operating within their scope of practice. Only licensed, waived, or registered mental health providers and licensed substance use disorder services providers are listed on the Plan's provider directory.

CLINICA SIERRA VISTA – DELANO HIGH

Adolescent

Accepting New Clients? YES

Provider Specialty

- *Adolescent Outpatient Program*
- *Individual/Group Counseling*
- *Family Therapy*
- *Collateral Services*
- *Member Education*

- **Linguistic Capabilities:**

*Spanish

- **Provider Type:**

*Outpatient/ASAM 1.0

- **Cultural Capabilities:**

*LGBTQ

*Transition Age Youth

Email: [N/A](#)

• **Provider Group Affiliation:** Clinica Sierra Vista

Address:

1331 Cecil Avenue
Rm. 19
Delano, CA 93215

Number:

661-725-2788

Website URL:

<https://clnicasierravista.org>

Provider Meets ADA Requirements.

CLINICA SIERRA VISTA - DELANO HIGH

Licensed, Waivered, Or Registered Staff Only*

Staff Name (Last, First, I.)	Type of Practitioner	Rendering Provider NPI Number	Type of License	License Number	Cultural Competence Training Requirements up to Date?
Bodapati, Naga Venkata Satish Badu (Medical Director)	Licensed Psychiatrist	1164839528	MD	A154649	Yes
Ojeda, Jessica	Licensed Marriage and Family Therapist	1104176767	LMFT	106792	Yes

*Services may be delivered by an individual provider or a team of providers who is working under the direction of a licensed practitioner operating within their scope of practice. Only licensed, waived, or registered mental health providers and licensed substance use disorder services providers are listed on the Plan's provider directory.

CLINICA SIERRA VISTA – EBONY COUNSELING CENTER

Adult/Adolescent/Child

Accepting New Clients? YES

Provider Specialty

- *Child/Adolescent/Adult Outpatient Program*
- *Intensive Outpatient Program*
- *Individual/Group Counseling*
- *Family Therapy*
- *Collateral Services*
- *Member Education*
- *Perinatal*
- *CalWORKs*

- **Linguistic Capabilities:**

*Spanish

- **Provider Type:**

*Outpatient/ASAM 1.0
*Intensive Outpatient/
ASAM 2.1

- **Cultural Capabilities:**

*LGBTQ
*Older Adults
*Veterans
*Transition Age Youth

Email: [N/A](#)

• **Provider Group Affiliation:** Clinica Sierra Vista

Address:

1400 Union Avenue
Ste. 100
Bakersfield, CA 93307

Number:

661-324-4756

Website URL:

<https://clincasierravista.org>

Provider Meets ADA Requirements.

CLINICA SIERRA VISTA - EBONY COUNSELING CENTER

Licensed, Waivered, Or Registered Staff Only*

Staff Name (Last, First, I.)	Type of Practitioner	Rendering Provider NPI Number	Type of License	License Number	Cultural Competence Training Requirements up to Date?
Bodapati, Naga Venkata Satish Badu (Medical Director)	Licensed Psychiatrist	1164839528	MD	A154649	Yes
Herrera, Jessica	Associate Clinical Social Worker	1013499896	ACSW	83653	Yes
Johnson, Keesha	Associate Clinical Social Worker	1629402250	ACSW	81832	Yes

*Services may be delivered by an individual provider or a team of providers who is working under the direction of a licensed practitioner operating within their scope of practice. Only licensed, waived, or registered mental health providers and licensed substance use disorder services providers are listed on the Plan's provider directory.

CLINICA SIERRA VISTA - EBONY COUNSELING CENTER

Licensed, Waivered, Or Registered Staff Only*

Staff Name (Last, First, I.)	Type of Practitioner	Rendering Provider NPI Number	Type of License	License Number	Cultural Competence Training Requirements up to Date?
Smith, Elizabeth	Associate Clinical Social Worker	1821361965	ACSW	86324	Yes
Springer, Kayla, A.	Associate Clinical Social Worker	1427576305	ACSW	79301	Yes

*Services may be delivered by an individual provider or a team of providers who is working under the direction of a licensed practitioner operating within their scope of practice. Only licensed, waived, or registered mental health providers and licensed substance use disorder services providers are listed on the Plan's provider directory.

CLINICA SIERRA VISTA – ROBERT KENNEDY HIGH

Adolescent

Accepting New Clients? YES

Provider Specialty

- *Adolescent Outpatient Program*
- *Individual/Group Counseling*
- *Family Therapy*
- *Collateral Services*
- *Member Education*

- Linguistic Capabilities:

*Spanish

- Provider Type:

*Outpatient/ASAM 1.0

- Cultural Capabilities:

*LGBTQ

*Transition Age Youth

Email: [N/A](#)

• **Provider Group Affiliation:** Clinica Sierra Vista

Address:

1401 Hiett Ave.
Library
Delano, CA 93215

Number:

661-725-2788

Website URL:

<https://clincasierravista.org>

Provider Meets ADA Requirements.

CLINICA SIERRA VISTA - ROBERT KENNEDY HIGH

Licensed, Waivered, Or Registered Staff Only*

Staff Name (Last, First, I.)	Type of Practitioner	Rendering Provider NPI Number	Type of License	License Number	Cultural Competence Training Requirements up to Date?
Bodapati, Naga Venkata Satish Badu (Medical Director)	Licensed Psychiatrist	1164839528	MD	A154649	Yes
Ojeda, Jessica	Licensed Marriage and Family Therapist	1104176767	LMFT	106792	Yes

*Services may be delivered by an individual provider or a team of providers who is working under the direction of a licensed practitioner operating within their scope of practice. Only licensed, waivered, or registered mental health providers and licensed substance use disorder services providers are listed on the Plan's provider directory.

CLINICA SIERRA VISTA – VALLEY CONTINUATION

Adolescent

Accepting New Clients? YES

Provider Specialty

- *Adolescent Outpatient Program*
- *Individual/Group Counseling*
- *Family Therapy*
- *Collateral Services*
- *Member Education*

- **Linguistic Capabilities:**

*Spanish

- **Provider Type:**

*Outpatient/ASAM 1.0

- **Cultural Capabilities:**

*LGBTQ

*Transition Age Youth

Email: N/A

• **Provider Group Affiliation:** Clinica Sierra Vista

Address:

1927 Randolph St.
Rm. 1
Delano, CA 93215

Number:

661-725-2788

Website URL:

<https://clnicas ierravista.org>

Provider Meets ADA Requirements.

CLINICA SIERRA VISTA – VALLEY CONTINUATION

Licensed, Waivered, Or Registered Staff Only*

Staff Name (Last, First, I.)	Type of Practitioner	Rendering Provider NPI Number	Type of License	License Number	Cultural Competence Training Requirements up to Date?
Bodapati, Naga Venkata Satish Badu (Medical Director)	Licensed Psychiatrist	1164839528	MD	A154649	Yes
Ojeda, Jessica	Licensed Marriage and Family Therapist	1104176767	LMFT	106792	Yes

*Services may be delivered by an individual provider or a team of providers who is working under the direction of a licensed practitioner operating within their scope of practice. Only licensed, waived, or registered mental health providers and licensed substance use disorder services providers are listed on the Plan's provider directory.

COLLEGE COMMUNITY SERVICES–BURROUGHS HIGH

Adolescent

Accepting New Clients? NO

Provider Specialty

- *Adolescent Outpatient Program*
- *Individual/Group Counseling*
- *Family Therapy*
- *Collateral Services*
- *Member Education*

- Linguistic Capabilities:

*Spanish

- Provider Type:

*Outpatient/ASAM 1.0

- Cultural Capabilities:

*LGBTQ

*Transition Age Youth

Email: [N/A](#)

• **Provider Group Affiliation:** Pathways

Address:

500 French Avenue
Ridgecrest, CA 93555

Number:

760-499-7406

Website URL:

[Http://www.ccskern.com](http://www.ccskern.com)

Provider Meets ADA Requirements.

COLLEGE COMMUNITY SERVICES—BURROUGHS HIGH

Licensed, Waivered, Or Registered Staff Only*

Staff Name (Last, First, I.)	Type of Practitioner	Rendering Provider NPI Number	Type of License	License Number	Cultural Competence Training Requirements up to Date?
Celestine, Cheri	Associate Professional Clinical Counselor	1528428430	APCC	3694	No
Freeman, Kerri	Licensed Marriage and Family Therapist	1255478061	LMFT	41389	No
Wronski, Craig, J. (Medical Director)	Licensed Psychiatrist	1841390051	DO	20A5560	Yes

*Services may be delivered by an individual provider or a team of providers who is working under the direction of a licensed practitioner operating within their scope of practice. Only licensed, waived, or registered mental health providers and licensed substance use disorder services providers are listed on the Plan's provider directory.

COLLEGE COMMUNITY SERVICES–LAKE ISABELLA

Adult

Accepting New Clients? YES

Provider Specialty

- *Adult Outpatient Program*
- *Intensive Outpatient Program*
- *Individual/Group Counseling*
- *Family Therapy*
- *Collateral Services*
- *Member Education*
- *CalWORKs*
- *PC 1000*

- **Linguistic Capabilities:**

*Spanish

- **Provider Type:**

*Outpatient/ASAM 1.0
*Intensive Outpatient/
ASAM 2.1

- **Cultural Capabilities:**

*LGBTQ
*Veterans
*Older Adults

Email: [N/A](#)

• **Provider Group Affiliation:** Pathways

Address:

2731 Nugget Avenue
Lake Isabella, CA
93240

Number:

760-3793412

Website URL:

[Http://www.ccskern.com](http://www.ccskern.com)

Provider Meets ADA Requirements.

COLLEGE COMMUNITY SERVICES—LAKE ISABELLA

Licensed, Waivered, Or Registered Staff Only*

Staff Name (Last, First, I.)	Type of Practitioner	Rendering Provider NPI Number	Type of License	License Number	Cultural Competence Training Requirements up to Date?
Freeman, Kerri	Licensed Marriage and Family Therapist	1255478061	LMFT	41389	No
Reilly, Christopher	Licensed Marriage and Family Therapist	1881726768	LMFT	36054	Yes
Wronski, Craig, J. (Medical Director)	Licensed Psychiatrist	1841390051	DO	20A5560	Yes

*Services may be delivered by an individual provider or a team of providers who is working under the direction of a licensed practitioner operating within their scope of practice. Only licensed, waived, or registered mental health providers and licensed substance use disorder services providers are listed on the Plan's provider directory.

COLLEGE COMMUNITY SERVICES–MESQUITE HIGH

Adolescent

Accepting New Clients? NO

Provider Specialty

- *Adolescent Outpatient Program*
- *Individual/Group Counseling*
- *Family Therapy*
- *Collateral Services*
- *Member Education*

- Linguistic Capabilities:

*Spanish

- Provider Type:

*Outpatient/ASAM 1.0

- Cultural Capabilities:

*LGBTQ

*Transition Aged Youth

Email: [N/A](#)

• **Provider Group Affiliation:** Pathways

Address:

140 W. Drummond Ave.
Ridgecrest , CA 93555

Number:

760-499-7406

Website URL:

[Http://www.ccskern.com](http://www.ccskern.com)

Provider Meets ADA Requirements.

COLLEGE COMMUNITY SERVICES—MESQUITE HIGH

Licensed, Waivered, Or Registered Staff Only*

Staff Name (Last, First, I.)	Type of Practitioner	Rendering Provider NPI Number	Type of License	License Number	Cultural Competence Training Requirements up to Date?
Celestine, Cheri	Associate Professional Clinical Counselor	1528428430	APCC	3694	No
Freeman, Kerri	Licensed Marriage and Family Therapist	1255478061	LMFT	41389	No
Wronski, Craig, J. (Medical Director)	Licensed Psychiatrist	1841390051	DO	20A5560	Yes

*Services may be delivered by an individual provider or a team of providers who is working under the direction of a licensed practitioner operating within their scope of practice. Only licensed, waived, or registered mental health providers and licensed substance use disorder services providers are listed on the Plan's provider directory.

COLLEGE COMMUNITY SERVICES–MOJAVE

Adult

Accepting New Clients? YES

Provider Specialty

- *Adult Outpatient Program*
- *Member Education*
- *Intensive Outpatient Program*
- *PC 1000*
- *Individual/Group Counseling*
- *CalWORKs*
- *Family Therapy*
- *Collateral Services*

- **Linguistic Capabilities:**

*Spanish

- **Provider Type:**

*Outpatient/ASAM 1.0
*Intensive Outpatient/
ASAM 2.1

- **Cultural Capabilities:**

*LGBTQ
*Older Adults
*Veterans
*Transitional Age
Youth

Email: [N/A](#)

• **Provider Group Affiliation:** Pathways

Address:

16940 Hwy. 14
Ste. C-G
Mojave, CA 95301

Number:

661-824-5020

Website URL:

[Http://www.ccskern.com](http://www.ccskern.com)

Provider Meets ADA Requirements.

COLLEGE COMMUNITY SERVICES—MOJAVE

Licensed, Waivered, Or Registered Staff Only*

Staff Name (Last, First, I.)	Type of Practitioner	Rendering Provider NPI Number	Type of License	License Number	Cultural Competence Training Requirements up to Date?
Freeman, Kerri	Licensed Marriage and Family Therapist	1255478061	LMFT	41389	No
Wronski, Craig, J. (Medical Director)	Licensed Psychiatrist	1841390051	DO	20A5560	Yes

*Services may be delivered by an individual provider or a team of providers who is working under the direction of a licensed practitioner operating within their scope of practice. Only licensed, waived, or registered mental health providers and licensed substance use disorder services providers are listed on the Plan's provider directory.

COLLEGE COMMUNITY SERVICES–RIDGECREST

Adult/Adolescent/Child

Accepting New Clients? YES

Provider Specialty

- *Adult/Adolescent/Child Outpatient Program*
- *Intensive Outpatient Program*
- *Individual/Group Counseling*
- *Family Therapy*
- *Collateral Services*
- *Member Education*
- *PC 1000*
- *CalWORKs*

- **Linguistic Capabilities:**

- *Spanish
- *Language Line

- **Provider Type:**

- *Outpatient/ASAM 1.0
- *Intensive Outpatient/ASAM 2.1

- **Cultural Capabilities:**

- *LGBTQ
- *Older Adults
- *Veterans
- *Transitional Age Youth

Email: [N/A](#)

- **Provider Group Affiliation:** Pathways

Address:

1400 North Norma St.
Ste. 127-133
Ridgecrest, CA 93555

Number:

760-499-7406

Website URL:

[Http://www.ccskern.com](http://www.ccskern.com)

Provider Meets ADA Requirements.

COLLEGE COMMUNITY SERVICES—RIDGECREST

Licensed, Waivered, Or Registered Staff Only*

Staff Name (Last, First, I.)	Type of Practitioner	Rendering Provider NPI Number	Type of License	License Number	Cultural Competence Training Requirements up to Date?
Celestine, Cheri	Associate Professional Clinical Counselor	1528428430	APCC	3694	No
Freeman, Kerri	Licensed Marriage and Family Therapist	1255478061	LMFT	41389	No
Wronski, Craig, J. (Medical Director)	Licensed Psychiatrist	1841390051	DO	20A5560	Yes

*Services may be delivered by an individual provider or a team of providers who is working under the direction of a licensed practitioner operating within their scope of practice. Only licensed, waived, or registered mental health providers and licensed substance use disorder services providers are listed on the Plan's provider directory.

COLLEGE COMMUNITY SERVICES-TAFT

Adult

Accepting New Clients? YES

Provider Specialty

- *Adult Outpatient Program*
- *Member Education*
- *Intensive Outpatient Program*
- *PC 1000*
- *Individual/Group Counseling*
- *CalWORKs*
- *Family Therapy*
- *Collateral Services*

- Linguistic Capabilities:

*Spanish

- Provider Type:

*Outpatient/ASAM 1.0
*Intensive Outpatient/
ASAM 2.1

- Cultural Capabilities:

*LGBTQ
*Older Adults
*Veterans

Email: N/A

• **Provider Group Affiliation:** Pathways

Address:

1021 4th Street
Ste. B
Taft, CA 93268

Number:

661-765-7025

Website URL:

<http://www.ccskern.com>

Provider Meets ADA Requirements.

COLLEGE COMMUNITY SERVICES—TAFT

Licensed, Waivered, Or Registered Staff Only*

Staff Name (Last, First, I.)	Type of Practitioner	Rendering Provider NPI Number	Type of License	License Number	Cultural Competence Training Requirements up to Date?
Ozobiani, Isaac	Licensed Clinical Social Worker	118481531	LCSW	17798	No
Santiago, Melinda	Licensed Marriage and Family Therapist	1093846313	LMFT	47768	Yes
Wronski, Craig, J. (Medical Director)	Licensed Psychiatrist	1841390051	DO	20A5560	Yes

*Services may be delivered by an individual provider or a team of providers who is working under the direction of a licensed practitioner operating within their scope of practice. Only licensed, waived, or registered mental health providers and licensed substance use disorder services providers are listed on the Plan's provider directory.

COLLEGE COMMUNITY SERVICES–WASCO

Adult/Adolescent

Accepting New Clients? YES

Provider Specialty

- *Adult Outpatient Program*
- *Intensive Outpatient Program*
- *Individual/Group Counseling*
- *Collateral Services*
- *Member Education*

Non-DMC

- **Linguistic Capabilities:**

*Spanish

- **Provider Type:**

*Outpatient/ASAM 1.0
*Intensive Outpatient/
ASAM 2.1

- **Cultural Capabilities:**

*LGBTQ
*Older Adults
*Veterans
*Transitional Age
Youth

Email: [N/A](#)

• **Provider Group Affiliation:** Pathways

Address:

928 F Street
Wasco, CA 93280

Number:

661-674-3378

Website URL:

[Http://www.ccskern.com](http://www.ccskern.com)

Provider Meets ADA Requirements.

COLLEGE COMMUNITY SERVICES—WASCO

Licensed, Waivered, Or Registered Staff Only*

Staff Name (Last, First, I.)	Type of Practitioner	Rendering Provider NPI Number	Type of License	License Number	Cultural Competence Training Requirements up to Date?
Balbi, Miranda	Licensed Marriage and Family Therapist	1841390051	LMFT	20A5560	Yes
Santiago, Melinda	Licensed Marriage and Family Therapist	1093846313	LMFT	47768	Yes
Wronski, Craig J. (Medical Director)	Licensed Psychiatrist	1841390051	DO	20A5560	Yes

*Services may be delivered by an individual provider or a team of providers who is working under the direction of a licensed practitioner operating within their scope of practice. Only licensed, waived, or registered mental health providers and licensed substance use disorder services providers are listed on the Plan's provider directory.

JASON'S RETREAT

Adult (Men)

Accepting New Clients? YES

Provider Specialty

- *Men's 24-Hour Non-Medical Short-Term Residential Program*
- *Rehabilitation Services*
- *Individual/Group Counseling*
- *Family Therapy*
- *Withdrawal Management*

- **Linguistic Capabilities:**

*Spanish

- **Provider Type:**

*Low-Intensity
Residential/ASAM 3.1
*WM Residential
Withdrawal/ASAM 3.2
*High-Intensity
Residential/ASAM 3.5

- **Cultural Capabilities:**

*Veterans
*Older Adults
*LGBTQ
*Youth 18+

Email: N/A

• **Provider Group Affiliation:** Bakersfield Recovery Services, Inc.

Address:

600 Bernard Street
Bakersfield, CA 93305

Number:

661-637-2124

Website URL:

<http://www.jasonsretreat.com>

Provider Meets ADA Requirements.

JASON'S RETREAT

Licensed, Waivered, Or Registered Staff Only*

Staff Name (Last, First, I.)	Type of Practitioner	Rendering Provider NPI Number	Type of License	License Number	Cultural Competence Training Requirements up to Date?
Fernanda Garcia, Ana	Associate Marriage and Family Therapist	1144764424	AMFT	103894	Yes
Ollero, Sheever	Associate Professio nal Clinical Counselor	1750947818	APCC	6342	Yes
Taylor, Bruce, B. (Medical Director)	Physician	1194838433	DO	20A7677	Yes

*Services may be delivered by an individual provider or a team of providers who is working under the direction of a licensed practitioner operating within their scope of practice. Only licensed, waived, or registered mental health providers and licensed substance use disorder services providers are listed on the Plan's provider directory.

JASON'S RETREAT INTENSIVE OUTPATIENT

Adult

Accepting New Clients? YES

Provider Specialty

- *Adult Outpatient Program*
- *Intensive Outpatient Program*
- *Individual/Group Counseling*
- *Family Therapy*
- *Collateral Services*
- *Member Education*

- **Linguistic Capabilities:**

*Spanish

- **Provider Type:**

*Outpatient/ASAM 1.0
*Intensive Outpatient/
ASAM 2.1

- **Cultural Capabilities:**

*LGBTQ
*Older Adults
*Veterans
*Youth 18+

Email: [N/A](#)

- **Provider Group Affiliation:** Bakersfield Recovery Services, Inc.

Address:

2920 H Street
Bakersfield, CA 93301

Number:

661-237-8200

Website URL:

<http://www.jasonsretreat.com>

Provider Meets ADA Requirements.

JASON'S RETREAT INTENSIVE OUTPATIENT

Licensed, Waivered, Or Registered Staff Only*

Staff Name (Last, First, I.)	Type of Practitioner	Rendering Provider NPI Number	Type of License	License Number	Cultural Competence Training Requirements up to Date?
Smale, Lisa	Associate Marriage Family Therapist	1922234483	AMFT	106218	Yes
Taylor, Bruce, B. (Medical Director)	Physician	1194838433	DO	20A7677	Yes
Velasquez, James G	Associate Clinical Social Worker	1245361930	ACSW	79788	Yes
Watson, Reshana	Associate Marriage and Family Therapist	1548723570	AMFT	112742	Yes

*Services may be delivered by an individual provider or a team of providers who is working under the direction of a licensed practitioner operating within their scope of practice. Only licensed, waived, or registered mental health providers and licensed substance use disorder services providers are listed on the Plan's provider directory.

KERN BHRS – 34th STREET LLC

Adolescent

Accepting New Clients? YES

Provider Specialty

- *Adolescent Outpatient Program*
- *Individual/Group Counseling*
- *Family Therapy*
- *Collateral Services*
- *Member Education*

- **Linguistic Capabilities:**

- *Spanish
- *Language Line

- **Provider Type:**

- *Outpatient/ASAM 1.0

- **Cultural Capabilities:**

- *Transition Age Youth
- *LGBTQ

Email: [N/A](#)

- **Provider Group Affiliation:** Kern Behavioral Health and Recovery Services

Address:

222 34th Street
Bakersfield, CA 93301

Number:

661-852-5660

Website URL:

<https://www.kernbhrrs.org>

Provider Meets ADA Requirements.

KERN BHRS—34TH STREET CLC

Licensed, Waivered, Or Registered Staff Only*

Staff Name (Last, First, I.)	Type of Practitioner	Rendering Provider NPI Number	Type of License	License Number	Cultural Competence Training Requirements up to Date?
Bangasan, Rossano	Licensed Psychiatrist	1659407955	MD	A82239	Yes
Coleman, Pamela, L.	Licensed Marriage and Family Therapist	1326162686	LMFT	43783	Yes
Hall, Kelsi, I.	Associate Marriage and Family Therapist	1750825329	AMFT	95445	Yes

*Services may be delivered by an individual provider or a team of providers who is working under the direction of a licensed practitioner operating within their scope of practice. Only licensed, waived, or registered mental health providers and licensed substance use disorder services providers are listed on the Plan's provider directory.

KERN BHRS—34TH STREET CLC

Licensed, Waivered, Or Registered Staff Only*

Staff Name (Last, First, I.)	Type of Practitioner	Rendering Provider NPI Number	Type of License	License Number	Cultural Competence Training Requirements up to Date?
Olango, Garth, J. (Medical Director)	Licensed Psychiatrist	1033359914	MD	A113046	Yes
Quiocho, Ludger	Associate Marriage and Family Therapist	1538589221	AMFT	97217	Yes

*Services may be delivered by an individual provider or a team of providers who is working under the direction of a licensed practitioner operating within their scope of practice. Only licensed, waived, or registered mental health providers and licensed substance use disorder services providers are listed on the Plan's provider directory.

KERN BHRS – CLC Tech/ BLANTON

Adolescent

Accepting New Clients? YES

Provider Specialty

- *Adolescent Outpatient Program*
- *Individual/Group Counseling*
- *Family Therapy*
- *Collateral Services*
- *Member Education*

- **Linguistic Capabilities:**

- *Spanish
- *Language Line

- **Provider Type:**

*Outpatient/ASAM 1.0

- **Cultural Capabilities:**

- *LGBTQ
- *Transition Age Youth

Email: N/A

- **Provider Group Affiliation:** Kern Behavioral Health and Recovery Services

Address:

300 E. Truxtun Ave.
Bakersfield, CA 93305

Number:

661-852-5628

Website URL:

<https://www.kernbhhs.org>

Provider Meets ADA Requirements.

KERN BHRS—BLANTON CLC

Licensed, Waivered, Or Registered Staff Only*

Staff Name (Last, First, I.)	Type of Practitioner	Rendering Provider NPI Number	Type of License	License Number	Cultural Competence Training Requirements up to Date?
Bangasan, Rossano	Licensed Psychiatrist	1659407955	MD	A82239	Yes
Coleman, Pamela, L.	Licensed Marriage and Family Therapist	1326162686	LMFT	43783	Yes
Hall, Kelsi, I.	Associate Marriage and Family Therapist	1750825329	AMFT	95445	Yes
Olango, Garth, J. (Medical Director)	Licensed Psychiatrist	1033359914	MD	A113046	Yes

*Services may be delivered by an individual provider or a team of providers who is working under the direction of a licensed practitioner operating within their scope of practice. Only licensed, waivered, or registered mental health providers and licensed substance use disorder services providers are listed on the Plan's provider directory.

KERN BHRS—BLANTON CLC

Licensed, Waivered, Or Registered Staff Only*

Staff Name (Last, First, I.)	Type of Practitioner	Rendering Provider NPI Number	Type of License	License Number	Cultural Competence Training Requirements up to Date?
Quiocho, Ludger	Associate Marriage and Family Therapist	1538589221	AMFT	97217	Yes

*Services may be delivered by an individual provider or a team of providers who is working under the direction of a licensed practitioner operating within their scope of practice. Only licensed, waived, or registered mental health providers and licensed substance use disorder services providers are listed on the Plan's provider directory.

KERN BHRS – CALWORKS

Adolescent/Adult*

Accepting New Clients? YES

Provider Specialty

- *Adolescent/Adult Outpatient Program*
 - *Individual/Group Counseling*
 - *Family Therapy*
 - *Collateral Services*
 - *Member Education*
 - *CalWORKs*
 - *Prevention Services*
 - *Dual Diagnosis*
- Non-DMC

• Linguistic Capabilities:

- *Spanish
- *Arabic
- *Punjabi
- *Language Line

• Provider Type:

- *Outpatient/ASAM 1.0

• Cultural Capabilities:

- *LGBTQ
- *Transition Age Youth
- *Older Adults
- *Veterans

*DHS referrals for pregnant and parenting clients in Welfare To Work

Email: N/A

- **Provider Group Affiliation:** Kern Behavioral Health and Recovery Services

Address:

5121 Stockdale Hwy.
Bakersfield, CA 93309

Number:

661-868-5134

Website URL:

<https://www.kernbhhs.org>

Provider Meets ADA Requirements.

KERN BHRS—CALWORKS

Licensed, Waivered, Or Registered Staff Only*

Staff Name (Last, First, I.)	Type of Practitioner	Rendering Provider NPI Number	Type of License	License Number	Cultural Competence Training Requirements up to Date?
An, Ana, I.	Associate Clinical Social Worker	1700316783	ACSW	70263	Yes
Bangasan, Rossano	Licensed Psychiatrist	1659407955	MD	A82239	Yes
Freeman, Ebony	Associate Marriage and Family Therapist	1215454145	AMFT	99974	Yes
Hunter, Raeisha, L.	Associate Marriage and Family Therapist	1205350386	AMFT	99878	Yes

*Services may be delivered by an individual provider or a team of providers who is working under the direction of a licensed practitioner operating within their scope of practice. Only licensed, waived, or registered mental health providers and licensed substance use disorder services providers are listed on the Plan's provider directory.

KERN BHRS—CALWORKS

Licensed, Waivered, Or Registered Staff Only*

Staff Name (Last, First, I.)	Type of Practitioner	Rendering Provider NPI Number	Type of License	License Number	Cultural Competence Training Requirements up to Date?
Kelley, Jamie, G.	Licensed Marriage and Family Therapist	1306155387	LMFT	48430	Yes
Mims, Tishawna, C.	Associate Marriage and Family Therapist	1487057980	AMFT	96290	Yes
Olango, Garth, J. (Medical Director)	Licensed Psychiatrist	1033359914	MD	A113046	Yes
Plymire, Bradley, P.	Licensed Marriage and Family Therapist	1861852402	LMFT	112174	Yes

*Services may be delivered by an individual provider or a team of providers who is working under the direction of a licensed practitioner operating within their scope of practice. Only licensed, waived, or registered mental health providers and licensed substance use disorder services providers are listed on the Plan's provider directory.

KERN BHRS—CALWORKS

Licensed, Waivered, Or Registered Staff Only*

Staff Name (Last, First, I.)	Type of Practitioner	Rendering Provider NPI Number	Type of License	License Number	Cultural Competence Training Requirements up to Date?
Villaneuva, Crystal	Associate Marriage and Family Therapist	1639442031	AMFT	96781	Pending
Ybarra, Julianne	Associate Clinical Social Worker	1124492236	ACSW	72872	Yes

*Services may be delivered by an individual provider or a team of providers who is working under the direction of a licensed practitioner operating within their scope of practice. Only licensed, waived, or registered mental health providers and licensed substance use disorder services providers are listed on the Plan's provider directory.

KERN BHRS – L STREET CLINIC

Adolescent/Child

Accepting New Clients? YES

Provider Specialty

- *Child/Adolescent Outpatient Program Ages (12-20)*
- *Intensive Outpatient Program*
- *Individual/Group Counseling*
- *Family Therapy*
- *Collateral Services*
- *Member Education Program*
- *Adult and Adolescent Case Management Services for Bakersfield

- **Linguistic Capabilities:**
 - *Spanish
 - *Language Line
- **Provider Type:**
 - *Outpatient/ASAM 1.0
 - *Intensive Outpatient/ASAM 2.1
 - *Case Management
- **Cultural Capabilities:**
 - *LGBTQ
 - *Transition Age Youth
 - *Case Management

Email: N/A

- **Provider Group Affiliation:** Kern Behavioral Health and Recovery Services

Address:

1401 L Street
Bakersfield, CA 93301

Number:

661-868-6100

Website URL:

<https://www.kernbhhs.org>

Provider Meets ADA Requirements.

KERN BHRS—L STREET CLINIC

Licensed, Waivered, Or Registered Staff Only*

Staff Name (Last, First, I.)	Type of Practitioner	Rendering Provider NPI Number	Type of License	License Number	Cultural Competence Training Requirements up to Date?
Bangasan, Rossano	Licensed Psychiatrist	1659407955	MD	A82239	Yes
Castillo, Loren	Associate Marriage and Family Therapist	1285189613	AMFT	101081	Yes
Coleman, Pamela, L.	Licensed Marriage and Family Therapist	1326162686	LMFT	43783	Yes

*Services may be delivered by an individual provider or a team of providers who is working under the direction of a licensed practitioner operating within their scope of practice. Only licensed, waived, or registered mental health providers and licensed substance use disorder services providers are listed on the Plan's provider directory.

KERN BHRS—L STREET CLINIC

Licensed, Waivered, Or Registered Staff Only*

Staff Name (Last, First, I.)	Type of Practitioner	Rendering Provider NPI Number	Type of License	License Number	Cultural Competence Training Requirements up to Date?
Gibbons, Paul	Associate Marriage and Family Therapist	1851811897	AMFT	107933	Yes
Hall, Kelsi I	Associate Marriage and Family Therapist	1750825329	AMFT	95445	Yes
Hanzal, Tiffany	Licensed Marriage and Family Therapist	1255751764	LMFT	106094	Yes
Khattarchebli, Shina	Associate Marriage and Family Therapist	1841753258	AMFT	113063	Yes

*Services may be delivered by an individual provider or a team of providers who is working under the direction of a licensed practitioner operating within their scope of practice. Only licensed, waived, or registered mental health providers and licensed substance use disorder services providers are listed on the Plan's provider directory.

KERN BHRS—L STREET CLINIC

Licensed, Waivered, Or Registered Staff Only*

Staff Name (Last, First, I.)	Type of Practitioner	Rendering Provider NPI Number	Type of License	License Number	Cultural Competence Training Requirements up to Date?
Martinez, Claudia	Associate Clinical Social Worker	1245860139	ACSW	93405	Yes
Olango, Garth, J. (Medical Director)	Licensed Psychiatrist	1033359914	MD	A113046	Yes
Petitt, Sylvia	Licensed Marriage and Family Therapist	1265561237	LMFT	41532	Yes
Quiocho, Ludger	Associate Marriage and Family Therapist	1538589221	AMFT	97217	Yes

*Services may be delivered by an individual provider or a team of providers who is working under the direction of a licensed practitioner operating within their scope of practice. Only licensed, waived, or registered mental health providers and licensed substance use disorder services providers are listed on the Plan's provider directory.

KERN BHRS—L STREET CLINIC

Licensed, Waivered, Or Registered Staff Only*

Staff Name (Last, First, I.)	Type of Practitioner	Rendering Provider NPI Number	Type of License	License Number	Cultural Competence Training Requirements up to Date?
Richee- Eastland, Setiva	Licensed Clinical Social Worker	1992094478	LCSW	88006	Yes
Soto, Gabriella	Associate Clinical Social Worker	1790328391	ACSW	92244	Yes
Stovall, Klarissa	Associate Clinical Social Worker	1396285912	ACSW	75871	Yes

*Services may be delivered by an individual provider or a team of providers who is working under the direction of a licensed practitioner operating within their scope of practice. Only licensed, waived, or registered mental health providers and licensed substance use disorder services providers are listed on the Plan's provider directory.

KERN BHRS—L STREET CLINIC

Licensed, Waivered, Or Registered Staff Only*

Staff Name (Last, First, I.)	Type of Practitioner	Rendering Provider NPI Number	Type of License	License Number	Cultural Competence Training Requirements up to Date?
Waters, Michelle	Licensed Marriage and Family Therapist	1679704571	LMFT	47449	Yes
Wright, Tanganique	Associate Clinical Social Worker	1689216392	ACSW	91830	No

*Services may be delivered by an individual provider or a team of providers who is working under the direction of a licensed practitioner operating within their scope of practice. Only licensed, waived, or registered mental health providers and licensed substance use disorder services providers are listed on the Plan's provider directory.

KCHC OUTPATIENT RECOVERY SERVICES

Adolescent/Child

Accepting New Clients? YES

Provider Specialty

- *Adult/Adolescent Outpatient Program*
- *Intensive Outpatient Program*
- *Individual/Group Counseling*
- *Family Therapy*
- *Collateral Services*
- *Member Education*
- *CalWORKs*

- **Linguistic Capabilities:**

*Spanish

- **Provider Type:**

*Outpatient/ASAM 1.0
*Intensive Outpatient/
ASAM 2.1

- **Cultural Capabilities:**

*LGBTQ
*Older Adults
*Veterans

Email: N/A

- **Provider Group Affiliation:** Kern County Hispanic Commission on Alcohol and Drug Abuse Services

Address:

1304 L Street
Bakersfield, CA 93301

Number:

661-634-9877

Website URL:

N/A

Provider Meets ADA Requirements.

KCHC OUTPATIENT RECOVERY SERVICES

Licensed, Waivered, Or Registered Staff Only*

Staff Name (Last, First, I.)	Type of Practitioner	Rendering Provider NPI Number	Type of License	License Number	Cultural Competence Training Requirements up to Date?
Bhangoo, Sarupinder S (Medical Director)	Physician	1184687782	MD	A40294	Yes
Profit, Denisha	Licensed Clinical Social Worker	1104113158	LCSW	80561	No
Ramirez Bichan, Marsinah	Licensed Marriage and Family Therapist	1952549263	LMFT	88240	Yes

*Services may be delivered by an individual provider or a team of providers who is working under the direction of a licensed practitioner operating within their scope of practice. Only licensed, waived, or registered mental health providers and licensed substance use disorder services providers are listed on the Plan's provider directory.

LEGACY VILLAGE, LLC

Adult (Men/Women)

Accepting New Clients? YES

Provider Specialty

- *Men and Women's 24 Hour Non-Medical Short-Term Residential Program*
- *Rehabilitation Services*
- *Individual/Group Counseling*
- *Family Therapy*

- **Linguistic Capabilities:**

*Spanish

- **Provider Type:**

*High-Intensity
Residential/ASAM 3.5

- **Cultural Capabilities:**

*Veterans
*Older Adults
*LGBTQ
*Youth 18+

Email: [N/A](#)

- **Provider Group Affiliation: Oregon Street Recovery Center**

Address:

1620 Oregon Street
Bakersfield, CA 93305

Number:

661-846-2745

Website URL:

www.legacyvillagerecovery.com

Provider Meets ADA Requirements.

LEGACY VILLAGE, LLC

Licensed, Waivered, Or Registered Staff Only*

Staff Name (Last, First, I.)	Type of Practitioner	Rendering Provider NPI Number	Type of License	License Number	Cultural Competence Training Requirements up to Date?
Moss, Denny R.	Licensed Marriage and Family Therapist	1265690416	LMFT	45528	Yes
Murphey, Monica J (Medical Director)	Physician	1992725634	MD	A49186	Yes

*Services may be delivered by an individual provider or a team of providers who is working under the direction of a licensed practitioner operating within their scope of practice. Only licensed, waived, or registered mental health providers and licensed substance use disorder services providers are listed on the Plan's provider directory.

STEPS

Adult

Accepting New Clients? YES

Provider Specialty

- *Adult Outpatient Program*
- *Member Education*
- *Intensive Outpatient Program*
- *Drinking Driver's Program (Ages 15+)*
- *Individual/Group Counseling*
- *Family Therapy*
- *Collateral Services*

- **Linguistic Capabilities:**

*English Only

- **Provider Type:**

*Outpatient/ASAM 1.0

*Intensive Outpatient/
ASAM 2.1

- **Cultural Capabilities:**

*LGBTQ

*Older Adults

*Transition Age
Youth

Email: [N/A](#)

- **Provider Group Affiliation:** Special Treatment Education and Prevention Services, Inc.

Address:

3533 Mt. Vernon Ave.
Bakersfield, CA 93306

Number:

661-871-3353

Website URL:

<http://steps-inc.com>

Provider Meets ADA Requirements.

STEPS

Licensed, Waivered, Or Registered Staff Only*

Staff Name (Last, First, I.)	Type of Practitioner	Rendering Provider NPI Number	Type of License	License Number	Cultural Competence Training Requirements up to Date?
Goklaney, Ravi. K. (Medical Director)	Licensed Psychiatrist	1437212636	MD	A44584	Yes
Ramos, Sharon J.	Associate Clinical Social Worker	1760033781	ACSW	91076	Yes
Wise, Elizabeth L.	Associate Clinical Social Worker	1255833125	ACSW	78984	Yes

*Services may be delivered by an individual provider or a team of providers who is working under the direction of a licensed practitioner operating within their scope of practice. Only licensed, waived, or registered mental health providers and licensed substance use disorder services providers are listed on the Plan's provider directory.