



BEHAVIORAL HEALTH & RECOVERY SERVICES

February 2020

Kern County Provider Directory

Drug Medi-Cal Organized Delivery System
(DMC-ODS)

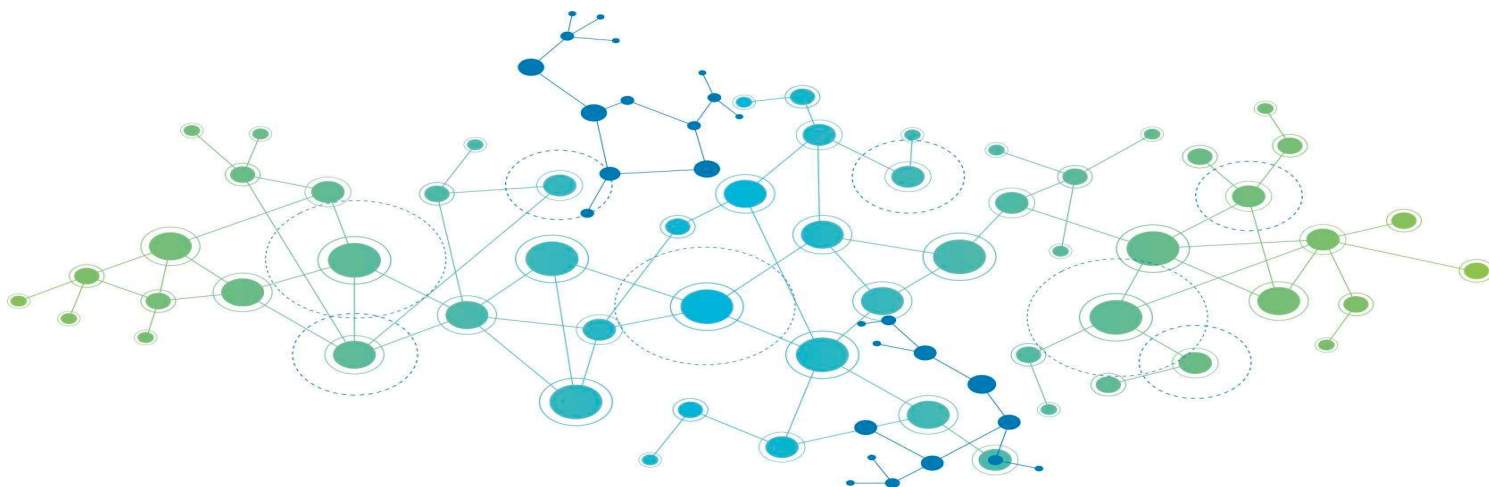

Crisis Hotline: 1-800-991-5272

Suicide Prevention Hotline: 1-800-273-8255

Substance Use Disorder Access Line: 1-866-266-4898

For NON-Crisis Adult Care:

The Access and Assessment Center: 661-868-8080

All Providers Meet ADA Requirements

Directorio de proveedores son disponibles en Español

LANGUAGE ASSISTANCE

English

ATTENTION: If you speak another language, language assistance services, free of charge, are available to you. Call **1-800-752-6096** (TTY: 711).

ATTENTION: Auxiliary aids and services, including but not limited to large print documents and alternative formats, are available to you free of charge upon request. Call **1-800-991-5272** (TTY: 711).

ATENCIÓN: Servicios y ayuda auxiliar incluyendo, pero no limitado a, documentos de letra grande y formatos alternativos están disponibles para usted de forma gratuita a su solicitud. Llame al **1-800-991-5272** (TTY: 711).

Español (Spanish)

ATENCIÓN: Si habla español, tiene a su disposición servicios gratuitos de asistencia lingüística. Llame al **1-800-752-6096** (TTY: 711).

Tiếng Việt (Vietnamese)

CHÚ Ý: Nếu bạn nói Tiếng Việt, có các dịch vụ hỗ trợ ngôn ngữ miễn phí dành cho bạn. Gọi số **1-800-752-6096** (TTY: 711).

Tagalog (Tagalog–Filipino)

PAUNAWA: Kung nagsasalita ka ng Tagalog, maaari kang gumamit ng mga serbisyo ng tulong sa wika nang walang bayad. Tumawag sa **1-800-752-6096** (TTY: 711).

한국어 (Korean)

주의: 한국어를 사용하시는 경우, 언어 지원 서비스를 무료로 이용하실 수 있습니다. **1-800-752-6096** (TTY: 711) 번으로 전화해 주십시오.

繁體中文(Chinese)

注意：如果您使用繁體中文，您可以免費獲得語言援助服務。請致電 1-800-752-6096 (TTY: 711)。

Հայերեն (Armenian)

ՈՒՇԱԴՐՈՒԹՅՈՒՆՆԵՐ Եթե խոսում եք հայերեն, ապա ձեզ անվճար կարող են տրամադրվել լեզվական աջակցության ծառայություններ: 1-800-752-6096 (TTY: 711).

Русский (Russian)

ВНИМАНИЕ: Если вы говорите на русском языке, то вам доступны бесплатные услуги перевода. Звоните 1-800-752-6096 (TTY: 711).

فارسی (Farsi)

هجویت: امش یارب نکیر تروصب یترو تلاهیت یتک یموگ ییوف نلزو هبرگا
شلب یم مهرفلب (TTY: 711) 1-800-752-6096 یموگ سلامت.

日本語 (Japanese)

注意事項：日本語を話される場合、無料の言語支援をご利用いただけます。1-800-752-6096 (TTY: 711) まで、お電話にてご連絡ください。

Hmoob (Hmong)

LUS CEEV: Yog tias koj hais lus Hmoob, cov kev pab txog lus, muaj kev pab dawb rau koj. Hu rau 1-800-752-6096 (TTY: 711).

ਪੰਜਾਬੀ (Punjabi)

ਧਿਆਨ ਧਿਓ .ਜੇ ਤੁਸੀਂ ਪੰਜਾਬ ਬੋਲਿ ਹੋ ,ਤੀਂ ਭਾਸ਼ਾ ਧਿੱਚ ਸਹਾਇਤਾ ਸੇ ਾ ਤੁਹਾਡੇ ਲਈ ਮੁਫਤ ਉਪਲਬਿ ਹੈ।-752-800-1
) 6096 TTY: 711). ਤੇ ਕਾਲ ਕਰੋ।

Arabic

ةظوحلم:ناجملاب كل رقت قوطلا ةدعاسملا تامدخ ياف ،ةغللا ركذانتحت تك اذإ مقرب لصا 1-800-

(TTY: 711) 752-6096 مكبلو مصلا فتاه مقر:

हिंदी

(Hindi)

ध्यान दें: यद्द आप द दीं बोलते हैं तो े दलएमुफ्तमें भाषा स ायता सेवाएि उपलब्ध हैं। 1-800-752-6096 (TTY: 711). पर कॉल करें।

ภาษาไทย(Thai)

เรียน: ถ้า คุณพูดภาษาไทยคุณสามารถใช้บริการ รวบรวมข้อมูลทางภาษาได้ฟรี โทร 1-800-752-6096(TTY: 711).

ខ្មែរ(Cambodian)

ប្រយ័ត្ន: អ្នកស្រី ិនជាអ្នកនិយាយភាសាខ្មែរ, រ វាជំនួយមននកភាសា សោយមិនគិតថ្លៃ

ិននកអាចមាន ំរើ ិវរ អ្នករើនក។ ចូ ទូ ព័ ៩1-800-752-6096(TTY: 711)។

ພາສາລາວ (Lao)

ໂປດຊາບ: ຖ້າວ່າ ທ່ານເວົ້າພາສາ ລາວ, ການບໍລິການຊ່ວຍເຫຼືອດ້

ານພາສາ, ໂດຍບໍ່ເສັ ງວ່າ, ແມ່ນມີພ້ອມໃຫ້ ທ່ານ. ໂທ 1-800-752-

6096 (TTY:711).

TABLE OF CONTENTS

ADULT BEHAVIORAL HEALTH AND RECOVERY SERVICES

<u>Provider Site</u>	<u>Provider Type</u>	<u>Page</u>
<u>Aegis Treatment Center LLC—21st St</u>	Opioid Treatment	7
<u>Aegis Treatment Center LLC—Delano</u>	Opioid Treatment	9
<u>Aegis Treatment Center LLC—W. Columbus</u>	Opioid Treatment	11
<u>American Health Services, LLC</u>	Opioid Treatment.....	13
<u>Brotherhood Center</u>	SUD Outpatient.....	15
<u>Capistrano Lincoln Street</u>	SUD Women’s Residential.....	17
<u>Capistrano Women’s Program</u>	SUD Women’s Residential.....	19
<u>Centro De Colores</u>	SUD Outpatient.....	21
<u>Clinica Sierra Vista-Delano</u>	SUD Outpatient.....	25
<u>Clinica Sierra Vista - Ebony Counseling Center</u>	SUD Outpatient.....	29
<u>College Community Services, Inc-Lake Isabella</u>	SUD Outpatient	37
<u>College Community Services, Inc-Mojave</u>	SUD Outpatient.....	41
<u>College Community Services, Inc-Ridgecrest</u>	SUD Outpatient.....	43
<u>College Community Services, Inc-Taft</u>	SUD Outpatient.....	45
<u>College Community Services, Inc-Wasco</u>	SUD Outpatient.....	47
<u>Jason’s Retreat</u>	SUD Men’s Residential.....	49
<u>Jason’s Retreat Intensive Outpatient</u>	SUD Outpatient.....	51
<u>Kern BHRS—CalWORKs</u>	SUD Outpatient.....	57
<u>Kern County Hispanic Commission Outpatient Recovery Services</u>	SUD Outpatient.....	64
<u>Legacy Village</u>	SUD Residential.....	66
<u>STEPS—Mt. Vernon</u>	SUD Outpatient	68

TABLE OF CONTENTS

CHILD/ ADOLESCENT/ YOUNG ADULT BEHAVIORAL HEALTH AND RECOVERY SERVICES

<u>Provider Site</u>	<u>Provider Type</u>	<u>Page</u>
<u>Clinica Sierra Vista - Cesar Chavez High</u>	<u>SUD Outpatient</u>	23
<u>Clinica Sierra Vista-Delano</u>	<u>SUD Outpatient</u>	25
<u>Clinica Sierra Vista - Delano High</u>	<u>SUD Outpatient</u>	27
<u>Clinica Sierra Vista - Ebony Counseling Center</u>	<u>SUD Outpatient</u>	29
<u>Clinica Sierra Vista - Robert Kennedy High</u>	<u>SUD Outpatient</u>	31
<u>Clinica Sierra Vista - Valley Continuation</u>	<u>SUD Outpatient</u>	33
<u>College Community Services, Inc-Burroughs High</u> ...	<u>SUD Outpatient</u>	35
<u>College Community Services, Inc-Mesquite High</u> ...	<u>SUD Outpatient</u>	39
<u>College Community Services, Inc-Ridgecrest</u>	<u>SUD Outpatient</u>	43
<u>College Community Services, Inc-Wasco</u>	<u>SUD Outpatient</u>	47
<u>Kern BHRS 34th St. CLC</u>	<u>SUD Outpatient</u>	53
<u>Kern BHRS Blanton CLC</u>	<u>SUD Outpatient</u>	55
<u>Kern BHRS—CalWORKs</u>	<u>SUD Outpatient</u>	57
<u>Kern BHRS—L St. Clinic</u>	<u>SUD Outpatient</u>	60

AEGIS TREATMENT CENTERS LLC

Adult

Accepting New Clients? YES

Provider Specialty

- *Medication Assisted Treatment (MAT) - Buprenorphine, Methadone*
- *Short and Long Term Detoxifications*
- *Maintenance*
- *Medically Supervised Treatment*
- *Individual and Group Counseling*
- *Peer Support Groups*
- *Family Support Groups*
- *Psychosocial services*
- *Case Management*

• Linguistic Capabilities:

- * Spanish
- * Tagalog
- * Language Line

• Provider Type:

- * Opioid Treatment Services/ ASAM 1.0

• Cultural Capabilities:

- * Young Adult
- * Older Adult
- * Men/Women
- * LGBTQ
- * Co-occurring SU and MH
- * Pregnant women with OUD

Email: [N/A](#)

- **Provider Group Affiliation:** Aegis Treatment Centers, LLC

Address:

1018 21st Street
Bakersfield, CA 93301

Number:

661-861-9967

Website URL:

[http://
aegistreatmentcenters.com/](http://aegistreatmentcenters.com/)

Provider Meets ADA Requirements.

AEGIS TREATMENT CENTERS LLC—21ST STREET

Licensed, Waivered, Or Registered Staff Only*

Staff Name (Last, First, I.)	Type of Practitioner	Rendering Provider NPI Number	Type of License	License Number	Cultural Competence Training Requirements Up to Date?
Celestino, Jonah	Physicians Assistant	1528562667	PA-C	56769	Yes
Girgis, George I (Medical Director)	Physician	1649284670	MD	A43715	Yes
Mikelatos, Spiros (Medical Director)	Physician	1528158250	MD	A21331	Yes
Morley, Howard, A. (Medical Director)	Physician	1336582923	MD	G64417	Yes

*Services may be delivered by an individual provider or a team of providers who is working under the direction of a licensed practitioner operating within their scope of practice. Only licensed, waived, or registered mental health providers and licensed substance use disorder services providers are listed on the Plan's provider directory.

AEGIS TREATMENT CENTERS LLC – DELANO

Adult

Accepting New Clients? YES

Provider Specialty

- *Medication Assisted Treatment (MAT) - Buprenorphine Methadone*
- *Short and Long Term Detoxifications*
- *Maintenance*
- *Medically Supervised Treatment*
- *Individual and Group Counseling*
- *Peer Support Groups*
- *Family Support Groups*
- *Psychosocial services*
- *Case Management*

• Linguistic Capabilities:

- * Spanish
- * Ilocano
- * Tagalog
- * Language Line

• Provider Type:

- * Opioid Treatment Services/
ASAM 1.0

• Cultural Capabilities:

- * Young Adult
- * Older Adult
- * Men/Women
- * LGBTQ
- * Co-occurring SU and MH
- * Pregnant women with OUD

Email: [N/A](#)

- **Provider Group Affiliation:** Aegis Treatment Centers LLC

Address:

1019 Jefferson Street
Delano, CA 93215

Number:

661-721-0463

Website URL:

[http://
aegistreatmentcenters.com/](http://aegistreatmentcenters.com/)

Provider Meets ADA Requirements.

AEGIS TREATMENT SERVICES LLC—DELANO

Licensed, Waivered, Or Registered Staff Only*

Staff Name (Last, First, I.)	Type of Practitioner	Rendering Provider NPI Number	Type of License	License Number	Cultural Competence Training Requirements Up to Date?
Celestino, Jonah	Physicians Assistant	1528562667	PA-C	56769	Yes
Girgis, George, I. (Medical Director)	Physician	1649284670	MD	A43715	Yes
Mikelatos, Spiros (Medical Director)	Physician	1528158250	MD	A21331	Yes
Morley, Howard, A. (Medical Director)	Physician	1336582923	MD	G64417	Yes

*Services may be delivered by an individual provider or a team of providers who is working under the direction of a licensed practitioner operating within their scope of practice. Only licensed, waived, or registered mental health providers and licensed substance use disorder services providers are listed on the Plan's provider directory.

AEGIS TREATMENT CENTERS LLC – W. COLOMBUS

Adult

Accepting New Clients? YES

Provider Specialty

- *Medication Assisted Treatment (MAT) - Buprenorphine Methadone*
- *Short and Long Term Detoxifications*
- *Maintenance*
- *Medically Supervised Treatment*
- *Individual and Group Counseling*
- *Peer Support Groups*
- *Family Support Groups*
- *Psychosocial Services*
- *Case Management*

• **Linguistic Capabilities:**

- * Spanish
- * Language Line

• **Provider Type:**

- *Opioid Treatment Services/ ASAM 1.0

• **Cultural Capabilities:**

- * Young Adult
- * Older Adult
- * Men/Women
- * LGBTQ
- * Co-occurring SU and MH
- * Pregnant women with OUD

Email: [N/A](#)

• **Provider Group Affiliation:** Aegis Treatment Centers LLC

Address:

501 West Columbus Street
Bakersfield, CA 93301

Number:

661-328-0245

Website URL:

[http://
aegistreatmentcenters.com/](http://aegistreatmentcenters.com/)

Provider Meets ADA Requirements.

AEGIS TREATMENT SERVICES—W. COLUMBUS

Licensed, Waivered, Or Registered Staff Only*

Staff Name (Last, First, I.)	Type of Practitioner	Rendering Provider NPI Number	Type of License	License Number	Cultural Competence Training Requirements Up to Date?
Celestino, Jonah	Physicians Assistant	1528562667	PA-C	56769	Yes
Girgis, George, I. (Medical Director)	Physician	1649284670	MD	A43715	Yes
Mikelatos, Spiros (Medical Director)	Physician	1528158250	MD	A21331	Yes
Morley, Howard, A. (Medical Director)	Physician	1336582923	MD	G64417	Yes

*Services may be delivered by an individual provider or a team of providers who is working under the direction of a licensed practitioner operating within their scope of practice. Only licensed, waived, or registered mental health providers and licensed substance use disorder services providers are listed on the Plan's provider directory.

AMERICAN HEALTH SERVICES, LLC

Adult

Accepting New Clients? YES

Provider Specialty

- *Medication Assisted Treatment (MAT) – Buprenorphine Methadone Suboxone*
- *Adult Outpatient Treatment for Opioid Use Disorder*
- *Individual Counseling*
- *Outpatient Detoxification*
- *Maintenance Services*
- *Community Referrals*

• **Linguistic Capabilities:**

- * Spanish
- * Hindi
- * Punjabi

• **Provider Type:**

*Opioid Treatment Services/
ASAM 1.0

• **Cultural Capabilities:**

- * Veterans
- * Older Adults
- * LGBTQ

Email: [N/A](#)

- **Provider Group Affiliation:** American Health Services, LLC

Address:

1010 1/2 S. Union
Avenue Bakersfield, CA
93307

Number:

661-321-0234

Website URL:

[http://
www.americanhealthservices.org](http://www.americanhealthservices.org)

Provider Meets ADA Requirements.

AMERICAN HEALTH SERVICES, LLC

Licensed, Waivered, Or Registered Staff Only*

Staff Name (Last, First, I.)	Type of Practitioner	Rendering Provider NPI Number	Type of License	License Number	Cultural Competence Training Re- quirements Up to Date?
Bhangoo, Sarupinder, S.	Physician	1184687782	MD	A40294	No
Yadegari, Michael (Medical Director)	Physician	1023293016	MD	A100335	No

*Services may be delivered by an individual provider or a team of providers who is working under the direction of a licensed practitioner operating within their scope of practice. Only licensed, waived, or registered mental health providers and licensed substance use disorder services providers are listed on the Plan's provider directory.

BROTHERHOOD CENTER

Adult

Accepting New Clients? YES

Provider Specialty

- *Adult Outpatient Program*
- *Intensive Outpatient Program*
- *Individual/Group Counseling*
- *Family Therapy*
- *Collateral Services*
- *Member Education*
- *Drug Diversion*
- *PC 1000*

• **Linguistic Capabilities:**

- * Spanish

• **Provider Type:**

- * Outpatient/ ASAM 1.0
- * Intensive Outpatient/ ASAM 2.1

• **Cultural Capabilities:**

- * Veterans
- * Older Adults
- * LGBTQ
- * Criminal Justice

Email: [N/A](#)

- **Provider Group Affiliation:** Community Services Organization Behavioral Health Programs

Address:

1124 Baker Street
Bakersfield, CA 93305

Number:

661-327-9376

Website URL:

<http://www.csobhp.com/>

Provider Meets ADA Requirements.

BROTHERHOOD CENTER

Licensed, Waivered, Or Registered Staff Only*

Staff Name (Last, First, I.)	Type of Practitioner	Rendering Provider NPI Number	Type of License	License Number	Cultural Competence Training Re- quirements Up to Date?
Allison-Brown, Laura	Associate Marriage and Family Therapist	1508144817	AMFT	105195	Yes
Bhangoo, Sarupinder (Medical Director)	Physician	1184687782	MD	A40294	No
Kennedy-Cecil, Jeanette	Associate Marriage and Family Therapist	1720437528	AMFT	91980	Yes
Valle, Ramona	Associate Marriage and Family Therapist	1316503758	AMFT	95683	Pending

*Services may be delivered by an individual provider or a team of providers who is working under the direction of a licensed practitioner operating within their scope of practice. Only licensed, waived, or registered mental health providers and licensed substance use disorder services providers are listed on the Plan's provider directory.

CAPISTRANO LINCOLN STREET

Adult (Women)

Accepting New Clients? YES

Provider Specialty

- *Women's 24 Hour Non-Medical Short- Term Residential Program*
- *Rehabilitation Services*
- *Individual/Group Counseling*
- *Family Therapy*
- *Perinatal Services*

• **Linguistic Capabilities:**

- * Spanish

• **Provider Type:**

- * Low-Intensity Residential/
ASAM 3.1

• **Cultural Capabilities:**

- * Veterans
- * Older Adults
- * LGBTQ
- * Youth 18+

Email: [N/A](#)

• **Provider Group Affiliation:** Bakersfield Recovery Services Inc.

Address:

708 Lincoln Street
Bakersfield, CA 93305

Number:

661-869-1795

Website URL:

<http://jasonsretreat.com/>

Provider Meets ADA Requirements.

CAPISTRANO LINCOLN STREET

Licensed, Waivered, Or Registered Staff Only*

Staff Name (Last, First, I)	Type of Practitioner	Rendering Provider NPI Number	Type of License	License Number	Cultural Competence Training Re- quirements Up to Date?
Fernanda Garcia, Ana	Associate Marriage and Family Therapist	1144764424	AMFT	103894	Yes
Taylor, Bruce, B. (Medical Director)	Physician	1194838433	DO	20A7677	Yes

*Services may be delivered by an individual provider or a team of providers who is working under the direction of a licensed practitioner operating within their scope of practice. Only licensed, waived, or registered mental health providers and licensed substance use disorder services providers are listed on the Plan's provider directory.

CAPISTRANO WOMEN'S PROGRAM

Adult (Women)

Accepting New Clients? YES

Provider Specialty

- *Women's 24 Hour Non-Medical Short-Term Residential Program*
- *Rehabilitation Services*
- *Individual/Group Counseling*
- *Family Therapy*
- *Withdrawal Management*

• **Linguistic Capabilities:**

- * Spanish

• **Provider Type:**

- * Low-Intensity Residential/
ASAM 3.1
- * WM Residential Withdrawal/
ASAM 3.2
- * High Intensity Residential/
ASAM 3.5

• **Cultural Capabilities:**

- * Veterans
- * Older Adults
- * LGBTQ
- * Youth 18+

Email: [N/A](#)

- **Provider Group Affiliation:** Bakersfield Recovery Services Inc.

Address:

2000 Baker Street
Bakersfield, CA 93305

Number:

661-873-4927

Website URL:

<http://www.jasonsretreat.com/>

Provider Meets ADA Requirements.

CAPISTRANO WOMEN'S PROGRAM

Licensed, Waivered, Or Registered Staff Only*

Staff Name (Last, First, I)	Type of Practitioner	Rendering Provider NPI Number	Type of License	License Number	Cultural Competence Training Re- quirements Up to Date?
Fernanda Garcia, Ana	Associate Marriage and Family Therapist	1144764424	AMFT	103894	Yes
Taylor, Bruce, B. (Medical Director)	Physician	1194838433	DO	20A7677	Yes

*Services may be delivered by an individual provider or a team of providers who is working under the direction of a licensed practitioner operating within their scope of practice. Only licensed, waived, or registered mental health providers and licensed substance use disorder services providers are listed on the Plan's provider directory.

CENTRO DE COLORES

Adult

Accepting New Clients? YES

Provider Specialty

- *Adult Outpatient Program*
- *Intensive Outpatient Program*
- *Individual/Group Counseling*
- *Family Therapy*
- *Collateral Services*
- *Member Education*
- *Drug Diversion Program*
- *PC 1000*

• **Linguistic Capabilities:**

- * Spanish

• **Provider Type:**

- * Outpatient/ ASAM 1.0
- * Intensive Outpatient/ ASAM 2.1

• **Cultural Capabilities:**

- * LGBTQ
- * Older Adults
- * Veterans
- * Criminal Justice

Email: [N/A](#)

- **Provider Group Affiliation:** Community Services Organization Behavioral Health Programs

Address:

10420 Main Street
Lamont, CA 93241

Number:

661-845-3753

Website URL:

<http://www.csobhp.com/>

Provider Meets ADA Requirements.

CENTRO DE COLORES

Licensed, Waivered, Or Registered Staff Only*

Staff Name (Last, First, I.)	Type of Practitioner	Rendering Provider NPI Number	Type of License	License Number	Cultural Competence Training Re- quirements Up to Date?
Allison-Brown, Laura	Associate Marriage and Family Therapist	1508144817	AMFT	105195	Yes
Bhangoo, Sarupinder (Medical Director)	Physician	1184687782	MD	A40294	No
Valle, Ramona	Associate Marriage and Family Therapist	1316503758	AMFT	95683	Pending

*Services may be delivered by an individual provider or a team of providers who is working under the direction of a licensed practitioner operating within their scope of practice. Only licensed, waived, or registered mental health providers and licensed substance use disorder services providers are listed on the Plan's provider directory.

CLINICA SIERRA VISTA - CESAR CHAVEZ HIGH

Adolescent

Accepting New Clients? YES

Provider Specialty

- *Adolescent Outpatient Program*
- *Individual/Group Counseling*
- *Family Therapy*
- *Collateral Services*
- *Member Education*

• **Linguistic Capabilities:**

* Spanish

• **Provider Type:**

* Outpatient/ ASAM 1.0

• **Cultural Capabilities:**

* Transition Age Youth
* LGBTQ

Email: [N/A](#)

• **Provider Group Affiliation:** Clinica Sierra Vista

Address:

800 Browning Road Conf. Rm
Delano, CA 93215

Number:

661-725-2788

Website URL:

<https://clinciasierravista.org>

Provider Meets ADA Requirements.

CLINICA SIERRA VISTA - CESAR CHAVEZ HIGH

Licensed, Waivered, Or Registered Staff Only*

Staff Name (Last, First, I)	Type of Practitioner	Rendering Provider NPI Number	Type of License	License Number	Cultural Competence Training Re- quirements Up to Date?
Bodapati, Naga Venkata Satish Badu (Medical Director)	Licensed Psychiatrist	1164839528	MD	A154649	Yes
Ojeda, Jessica	Licensed Marriage and Family Therapist	1104176767	LMFT	106792	Yes

*Services may be delivered by an individual provider or a team of providers who is working under the direction of a licensed practitioner operating within their scope of practice. Only licensed, waived, or registered mental health providers and licensed substance use disorder services providers are listed on the Plan's provider directory.

CLINICA SIERRA VISTA—DELANO

Adult/Adolescent/Child

Accepting New Clients? YES

Provider Specialty

- *Child/Adolescent/Adult Outpatient Program*
- *Intensive Outpatient Program*
- *Individual/Group Counseling*
- *Family Therapy*
- *Collateral Services*
- *Member Education*
- *Drug Diversion Program*
- *CalWORKs*
- *PC 1000*

• **Linguistic Capabilities:**

- * Spanish

• **Provider Type:**

- * Outpatient/ ASAM 1.0
- * Intensive Outpatient/ ASAM 2.1

• **Cultural Capabilities:**

- * LGBTQ
- * Older Adults
- * Veterans
- * Transition Age Youth

Email: [N/A](#)

- **Provider Group Affiliation:** Clinica Sierra Vista

Address:

828 High Street
Ste. A, B, C
Delano, CA 93215-2960

Number:

661-725-2788

Website URL:

<https://www.clinicasierra vista.org>

Provider Meets ADA Requirements.

CLINICA SIERRA VISTA- DELANO

Licensed, Waivered, Or Registered Staff Only*

Staff Name (Last, First, I.)	Type of Practitioner	Rendering Provider NPI Number	Type of License	License Number	Cultural Competence Training Requirements Up to Date?
Bodapati, Naga Venkata Satish Badu (Medical Director SUD)	Licensed Psychiatrist	1164839528	MD	A154649	Yes
Ojeda, Jessica	Licensed Marriage and Family Therapist	1104176767	LMFT	76099	Yes
Robles, Yolanda	Associate Clinical Social Worker	1891242368	ACSW	78301	Yes

*Services may be delivered by an individual provider or a team of providers who is working under the direction of a licensed practitioner operating within their scope of practice. Only licensed, waived, or registered mental health providers and licensed substance use disorder services providers are listed on the Plan's provider directory.

CLINICA SIERRA VISTA - DELANO HIGH

Adolescent

Accepting New Clients? YES

Provider Specialty

- *Adolescent Outpatient Program*
- *Individual/Group Counseling*
- *Family Therapy*
- *Collateral Services*
- *Member Education*

- **Linguistic Capabilities:**

- * Spanish

- **Provider Type:**

- * Outpatient/ ASAM 1.0

- **Cultural Capabilities:**

- *Transition Age Youth
 - *LGBTQ

Email: [N/A](#)

- **Provider Group Affiliation:** Clinica Sierra Vista

Address:

1331 Cecil Avenue Rm. 19
Delano, CA 93215

Number:

661-725-2788

Website URL:

<https://clincasierravista.org>

Provider Meets ADA Requirements.

CLINICA SIERRA VISTA - DELANO HIGH

Licensed, Waivered, Or Registered Staff Only*

Staff Name (Last, First, I.)	Type of Practitioner	Rendering Provider NPI Number	Type of License	License Number	Cultural Competence Training Re- quirements Up to Date?
Bodapati, Naga Venkata Satish Badu (Medical Director)	Licensed Psychiatrist	1164839528	MD	A154649	Yes
Ojeda, Jessica	Licensed Mar- riage and Family Therapist	1104176767	LMFT	106792	Yes

*Services may be delivered by an individual provider or a team of providers who is working under the direction of a licensed practitioner operating within their scope of practice. Only licensed, waived, or registered mental health providers and licensed substance use disorder services providers are listed on the Plan's provider directory.

CLINICA SIERRA VISTA—EBONY COUNSELING CENTER

Adult/Adolescent/Child

Accepting New Clients? YES

Provider Specialty

- *Child/Adolescent/Adult Outpatient Program* • *CalWORKs*
- *Intensive Outpatient Program*
- *Individual/Group Counseling*
- *Family Therapy*
- *Collateral Services*
- *Member Education*
- *Perinatal*

• **Linguistic Capabilities:**

- * Spanish

• **Provider Type:**

- * Outpatient/ ASAM 1.0
- * Intensive Outpatient/ ASAM 2.1

• **Cultural Capabilities:**

- * LGBTQ
- * Older Adults
- * Veterans
- * Transition Age Youth

Email: [N/A](#)

- **Provider Group Affiliation:** Clinica Sierra Vista

Address:

1400 S. Union Avenue
Ste. 100
Bakersfield, CA 933007

Number:

661-324-4756

Website URL:

<https://www.clinicasierra vista.org>

Provider Meets ADA Requirements.

CLINICA SIERRA VISTA - EBONY COUNSELING CENTER

Licensed, Waivered, Or Registered Staff Only*

Staff Name (Last, First, I)	Type of Practitioner	Rendering Provider NPI Number	Type of License	License Number	Cultural Competence Training Re- quirements Up to Date?
Bodapati, Naga Venkata Satish Badu (Medical Director)	Licensed Psychiatrist	1164839528	MD	A154649	Yes
Herrera, Jessica	Associate Clinical Social Worker	1013499896	ACSW	83653	Yes
Johnson, Keesha	Associate Clinical Social Worker	1629402250	ACSW	81832	Yes
Smith, Elizabeth	Associate Clinical Social Worker	1821361965	ACSW	86324	Yes
Springer, Kayla, A.	Associate Clinical Social Worker	1427576305	ACSW	79301	Yes

*Services may be delivered by an individual provider or a team of providers who is working under the direction of a licensed practitioner operating within their scope of practice. Only licensed, waived, or registered mental health providers and licensed substance use disorder services providers are listed on the Plan's provider directory.

CLINICA SIERRA VISTA - ROBERT KENNEDY HIGH

Adolescent

Accepting New Clients? YES

Provider Specialty

- *Adolescent Outpatient Program*
- *Individual/Group Counseling*
- *Family Therapy*
- *Collateral Services*
- *Member Education*

• **Linguistic Capabilities:**

* Spanish

• **Provider Type:**

* Outpatient/ ASAM 1.0

• **Cultural Capabilities:**

* Transition Age Youth
* LGBTQ

Email: [N/A](#)

• **Provider Group Affiliation:** Clinica Sierra Vista

Address:

1401 Hiatt Avenue, Library
Delano, CA 93215

Number:

661-725-2788

Website URL:

<https://clincasierravista.org>

Provider Meets ADA Requirements.

CLINICA SIERRA VISTA - ROBERT KENNEDY HIGH

Licensed, Waivered, Or Registered Staff Only*

Staff Name (Last, First, I)	Type of Practitioner	Rendering Provider NPI Number	Type of License	License Number	Cultural Competence Training Re- quirements Up to Date?
Bodapati, Naga Venkata Satish Badu (Medical Director)	Licensed Psychiatrist	1164839528	MD	A154649	Yes
Ojeda, Jessica	Licensed Mar- riage and Family Therapist	1104176767	LMFT	106792	Yes

*Services may be delivered by an individual provider or a team of providers who is working under the direction of a licensed practitioner operating within their scope of practice. Only licensed, waived, or registered mental health providers and licensed substance use disorder services providers are listed on the Plan's provider directory.

CLINICA SIERRA VISTA - VALLEY CONTINUATION

Adolescent

Accepting New Clients? YES

Provider Specialty

- *Adolescent Outpatient Program*
- *Individual/Group Counseling*
- *Family Therapy*
- *Collateral Services*
- *Member Education*

• **Linguistic Capabilities:**

* Spanish

• **Provider Type:**

* Outpatient/ ASAM 1.0

• **Cultural Capabilities:**

* Transition Age Youth
* LGBTQ

Email: [N/A](#)

- **Provider Group Affiliation:** Clinica Sierra Vista

Address:

1927 Randolph St. Rm. 1
Delano, CA 93215

Number:

661-725-2788

Website URL:

<https://clincasierravista.org>

Provider Meets ADA Requirements.

CLINICA SIERRA VISTA - VALLEY CONTINUATION

Licensed, Waivered, Or Registered Staff Only*

Staff Name (Last, First, I)	Type of Practitioner	Rendering Provider NPI Number	Type of License	License Number	Cultural Competence Training Re- quirements Up to Date?
Bodapati, Naga Venkata Satish Badu (Medical Director)	Licensed Psychiatrist	1164839528	MD	A154649	Yes
Ojeda, Jessica	Licensed Marriage and Family Therapist	1104176767	LMFT	106792	Yes

*Services may be delivered by an individual provider or a team of providers who is working under the direction of a licensed practitioner operating within their scope of practice. Only licensed, waived, or registered mental health providers and licensed substance use disorder services providers are listed on the Plan's provider directory.

COLLEGE COMMUNITY SERVICES —BURROUGHS HIGH

Adolescent

Accepting New Clients? NO

Provider Specialty

- *Adolescent Outpatient Program*
- *Individual/Group Counseling*
- *Family Therapy*
- *Collateral Services*
- *Member Education*

• **Linguistic Capabilities:**

- * Spanish

• **Provider Type:**

- * Outpatient/ ASAM 1.0

• **Cultural Capabilities:**

- * LGBTQ
- *Transition Age Youth

Email: [N/A](#)

- **Provider Group Affiliation:** Pathways

Address:

500 French Avenue
Ridgecrest, Ca 93555

Number:

760-499-7406

Website URL:

[Http://www.ccskern.com](http://www.ccskern.com)

Provider Meets ADA Requirements.

COLLEGE COMMUNITY SERVICES—BURROUGHS HIGH

Licensed, Waivered, Or Registered Staff Only*

Staff Name (Last, First, I.)	Type of Practitioner	Rendering Provider NPI Number	Type of License	License Number	Cultural Competence Training Re- quirements Up to Date?
Celestine, Cheri	Associate Professional Clinical Counselor	1528428430	APCC	3694	No
Freeman, Kerri	Licensed Marriage and Family Therapist	1255478061	LMFT	41389	No
Wronski, Craig, J. (Medical Director)	Licensed Psychiatrist	1841390051	DO	20A5560	Yes

*Services may be delivered by an individual provider or a team of providers who is working under the direction of a licensed practitioner operating within their scope of practice. Only licensed, waived, or registered mental health providers and licensed substance use disorder services providers are listed on the Plan's provider directory.

COLLEGE COMMUNITY SERVICES —LAKE ISABELLA

Adult

Accepting New Clients? YES

Provider Specialty

- *Adult Outpatient Program*
- *Intensive Outpatient Program*
- *Individual/Group Counseling*
- *Family Therapy*
- *Collateral Services*
- *Member Education*
- *CalWORKs*
- *PC 1000*

- **Linguistic Capabilities:**
 - * Spanish
- **Provider Type:**
 - * Outpatient/ ASAM 1.0
 - * Intensive Outpatient/ASAM 2.1
- **Cultural Capabilities:**
 - * Veterans
 - * Older Adults
 - * LGBTQ

Email: [N/A](#)

- **Provider Group Affiliation:** Pathways

Address:

2731 Nugget Avenue
Lake Isabella, CA 93240

Number:

760-379-3412

Website URL:

[Http://www.ccskern.com](http://www.ccskern.com)

Provider Meets ADA Requirements.

COLLEGE COMMUNITY SERVICES—LAKE ISABELLA

Licensed, Waivered, Or Registered Staff Only*

Staff Name (Last, First, I.)	Type of Practitioner	Rendering Provider NPI Number	Type of License	License Number	Cultural Competence Training Re- quirements Up to Date?
Freeman, Kerri	Licensed Marriage and Family Therapist	1255478061	LMFT	41389	No
Reilly, Christopher	Licensed Mar- riage and Family Therapist	1881726768	LMFT	36054	Yes
Wronski, Craig, J. (Medical Director)	Licensed Psychiatrist	1841390051	DO	20A5560	Yes

*Services may be delivered by an individual provider or a team of providers who is working under the direction of a licensed practitioner operating within their scope of practice. Only licensed, waived, or registered mental health providers and licensed substance use disorder services providers are listed on the Plan's provider directory.

COLLEGE COMMUNITY SERVICES —MESQUITE HIGH

Adolescent

Accepting New Clients? NO

Provider Specialty

- *Adolescent Outpatient Program*
- *Individual/Group Counseling*
- *Family Therapy*
- *Collateral Services*
- *Member Education*

• **Linguistic Capabilities:**

- * Spanish

• **Provider Type:**

- * Outpatient/ ASAM 1.0

• **Cultural Capabilities:**

- * LGBTQ
- * Transition Age Youth

Email: [N/A](#)

- **Provider Group Affiliation:** Pathways

Address:

140 W. Drummond Avenue
Ridgecrest, CA 93555

Number:

760-499-7406

Website URL:

[Http://www.ccskern.com](http://www.ccskern.com)

Provider Meets ADA Requirements.

COLLEGE COMMUNITY SERVICES—MESQUITE HIGH

Licensed, Waivered, Or Registered Staff Only*

Staff Name (Last, First, I.)	Type of Practitioner	Rendering Provider NPI Number	Type of License	License Number	Cultural Competence Training Re- quirements Up to Date?
Celestine, Cheri	Associate Professional Clinical Counselor	1528428430	APCC	3694	No
Freeman, Kerri	Licensed Marriage and Family Therapist	1255478061	LMFT	41389	No
Wronski, Craig, J. (Medical Director)	Licensed Psychiatrist	1841390051	DO	20A5560	Yes

*Services may be delivered by an individual provider or a team of providers who is working under the direction of a licensed practitioner operating within their scope of practice. Only licensed, waived, or registered mental health providers and licensed substance use disorder services providers are listed on the Plan's provider directory.

COLLEGE COMMUNITY SERVICES —MOJAVE

Adult

Accepting New Clients? YES

Provider Specialty

- *Adolescent Outpatient Program*
- *Intensive Outpatient Program*
- *Individual/Group Counseling*
- *Family Therapy*
- *Collateral Services*
- *Member Education*
- *PC 1000*
- *CalWORKs*

• **Linguistic Capabilities:**

- * Spanish

• **Provider Type:**

- * Outpatient/ ASAM 1.0
- * Intensive Outpatient/ ASAM 2.1

• **Cultural Capabilities:**

- * LGBTQ
- * Older Adults
- * Veterans

Email: [N/A](#)

- **Provider Group Affiliation:** Pathways

Address:

16940 Highway 14 Ste C-G
Mojave, CA 95301-1238

Number:

661-824-5020

Website URL:

[Http://www.ccskern.com](http://www.ccskern.com)

Provider Meets ADA Requirements.

COLLEGE COMMUNITY SERVICES—MOJAVE

Licensed, Waivered, Or Registered Staff Only*

Staff Name (Last, First, I.)	Type of Practitioner	Rendering Provider NPI Number	Type of License	License Number	Cultural Competence Training Re- quirements Up to Date?
Freeman, Kerri	Licensed Marriage and Family Therapist	1255478061	LMFT	41389	No
Wronski, Craig (Medical Director)	Licensed Psychiatrist	1841390051	DO	20A5560	Yes

*Services may be delivered by an individual provider or a team of providers who is working under the direction of a licensed practitioner operating within their scope of practice. Only licensed, waived, or registered mental health providers and licensed substance use disorder services providers are listed on the Plan's provider directory.

COLLEGE COMMUNITY SERVICES — RIDGECREST

Adult/Adolescent/Child

Accepting New Clients? YES

Provider Specialty

- *Adult/Adolescent/Child Outpatient Program*
- *Intensive Outpatient Program*
- *Individual/Group Counseling*
- *Family Therapy*
- *Collateral Services*
- *Member Education*
- *CalWORKs*
- *PC 1000*

- **Linguistic Capabilities:**
 - * Spanish
 - * Language Line
- **Provider Type:**
 - * Outpatient/ ASAM 1.0
 - * Intensive Outpatient/ ASAM 2.1
- **Cultural Capabilities:**
 - * LGBTQ
 - * Older Adults
 - * Veterans
 - * Transitional Age Youth

Email: [N/A](#)

- **Provider Group Affiliation:** Pathways

Address:

1400 North Norma St.
Ste. 127-133
Ridgecrest, CA 93555

Number:

760-499-7406

Website URL:

[Http://www.ccskern.com](http://www.ccskern.com)

Provider Meets ADA Requirements.

COLLEGE COMMUNITY SERVICES—RIDGECREST

Licensed, Waivered, Or Registered Staff Only*

Staff Name (Last, First, I.)	Type of Practitioner	Rendering Provider NPI Number	Type of License	License Number	Cultural Competence Training Re- quirements Up to Date?
Celestine, Cheri	Associate Professional Clinical Counselor	1528428430	APCC	3694	No
Freeman, Kerri	Licensed Marriage and Family Therapist	1255478061	LMFT	41389	No
Wronski, Craig (Medical Director)	Licensed Psychiatrist	1841390051	DO	20A5560	Yes

*Services may be delivered by an individual provider or a team of providers who is working under the direction of a licensed practitioner operating within their scope of practice. Only licensed, waived, or registered mental health providers and licensed substance use disorder services providers are listed on the Plan's provider directory.

COLLEGE COMMUNITY SERVICES —TAFT

Adult

Accepting New Clients? YES

Provider Specialty

- *Adult Outpatient Program*
- *Intensive Outpatient Program*
- *Individual/Group Counseling*
- *Family Therapy*
- *Collateral Services*
- *Member Education*
- *CalWORKs*
- *PC 1000*

- **Linguistic Capabilities:**
 - * Spanish
- **Provider Type:**
 - * Outpatient/ ASAM 1.0
 - * Intensive Outpatient/ ASAM 2.1
- **Cultural Capabilities:**
 - * LGBTQ
 - * Older Adults
 - * Veterans

Email: [N/A](#)

- **Provider Group Affiliation:** Pathways

Address:

1021 4th Street, Ste B
Taft, CA 93268-2433

Number:

661-765-7025

Website URL:

[Http://www.ccskern.com](http://www.ccskern.com)

Provider Meets ADA Requirements.

COLLEGE COMMUNITY SERVICES—TAFT

Licensed, Waivered, Or Registered Staff Only*

Staff Name (Last, First, I.)	Type of Practitioner	Rendering Provider NPI Number	Type of License	License Number	Cultural Competence Training Re- quirements Up to Date?
Ozobiani, Isaac	Licensed Clinical Social Worker	1184811531	LCSW	17798	No
Santiago, Melinda	Licensed Marriage and Family Therapist	1093846313	LMFT	47768	Yes
Wronski, Craig, J. (Medical Director)	Licensed Psychiatrist	1841390051	DO	20A5560	Yes

*Services may be delivered by an individual provider or a team of providers who is working under the direction of a licensed practitioner operating within their scope of practice. Only licensed, waived, or registered mental health providers and licensed substance use disorder services providers are listed on the Plan's provider directory.

COLLEGE COMMUNITY SERVICES — WASCO

Adult/Adolescent

Accepting New Clients? YES

Provider Specialty

- *Adult/Adolescent Outpatient Program*
- *Intensive Outpatient Program*
- *Individual/Group Counseling*
- *Collateral Services*
- *Member Education*

Non-DMC

• Linguistic Capabilities:

- * Spanish

• Provider Type:

- * Outpatient/ ASAM 1.0
- * Intensive Outpatient/ ASAM 2.1

• Cultural Capabilities:

- * LGBTQ
- * Older Adults
- * Veterans
- * Transitional Age Youth

Email: [N/A](#)

- **Provider Group Affiliation:** Pathways

Address:

928 F Street
Wasco, CA 93280

Number:

661-674-3378

Website URL:

[Http://www.ccskern.com](http://www.ccskern.com)

Provider Meets ADA Requirements.

COLLEGE COMMUNITY SERVICES INCORPORATED—WASCO

Licensed, Waivered, Or Registered Staff Only*

Staff Name (Last, First, I.)	Type of Practitioner	Rendering Provider NPI Number	Type of License	License Number	Cultural Competence Training Re- quirements Up to Date?
Balbi, Miranda	Licensed Marriage and Family Therapist	1891249926	LMFT	111807	No
Santiago, Melinda	Licensed Marriage and Family Therapist	1093846313	LMFT	47768	Yes
Wronski, Craig, J. (Medical Director)	Licensed Psychiatrist	1841390051	DO	20A5560	Yes

*Services may be delivered by an individual provider or a team of providers who is working under the direction of a licensed practitioner operating within their scope of practice. Only licensed, waived, or registered mental health providers and licensed substance use disorder services providers are listed on the Plan's provider directory.

JASON'S RETREAT

Adult (Men)

Accepting New Clients? YES

Provider Specialty

- *Men's 24 Hour Non-Medical Short-Term Residential Program*
- *Rehabilitation Services*
- *Individual/Group Counseling*
- *Family Therapy*
- *Withdrawal Management*

• **Linguistic Capabilities:**

- * Spanish

• **Provider Type:**

- * Low-Intensity Residential/
ASAM 3.1
- * WM Residential Withdrawal/
ASAM 3.2
- * High Intensity Residential/
ASAM 3.5

• **Cultural Capabilities:**

- * Veterans
- * Older Adults
- * LGBTQ
- * Youth 18+

Email: [N/A](#)

• **Provider Group Affiliation:** Bakersfield Recovery Services Inc.

Address:

600 Bernard Street
Bakersfield, CA 93305

Number:

661-637-2124

Website URL:

<http://www.jasonsretreat.com>

Provider Meets ADA Requirements.

JASON'S RETREAT

Licensed, Waivered, Or Registered Staff Only*

Staff Name (Last, First, I)	Type of Practitioner	Rendering Provider NPI Number	Type of License	License Number	Cultural Competence Training Re- quirements Up to Date?
Fernanda Garcia, Ana	Associate Marriage and Family Therapist	1144764424	AMFT	103894	Yes
Taylor, Bruce, B. (Medical Director)	Physician	1194838433	DO	20A7677	Yes

*Services may be delivered by an individual provider or a team of providers who is working under the direction of a licensed practitioner operating within their scope of practice. Only licensed, waived, or registered mental health providers and licensed substance use disorder services providers are listed on the Plan's provider directory.

JASON'S RETREAT INTENSIVE OUTPATIENT

Adult

Accepting New Clients? YES

Provider Specialty

- *Adult Outpatient Program*
- *Intensive Outpatient Program*
- *Individual/Group Counseling*
- *Family Therapy*
- *Collateral Services*
- *Member Education*

- **Linguistic Capabilities:**

- * Spanish

- **Provider Type:**

- * Outpatient/ ASAM 1.0
- * Intensive Outpatient/ASAM 2.1

- **Cultural Capabilities:**

- * Veterans
- * Older Adults
- * LGBTQ
- * Youth 18+

Email: [N/A](#)

- **Provider Group Affiliation:** Bakersfield Recovery Services Inc.

Address:

2920 H Street
Bakersfield, CA 93301

Number:

661-237-8200

Website URL:

<http://www.jasonsretreat.com>

Provider Meets ADA Requirements.

JASON'S RETREAT INTENSIVE OUTPATIENT

Licensed, Waivered, Or Registered Staff Only*

Staff Name (Last, First, I)	Type of Practitioner	Rendering Provider NPI Number	Type of License	License Number	Cultural Competence Training Re- quirements Up to Date?
Smale, Lisa	Associate Marriage and Family Therapist	1922234483	AMFT	106218	Yes
Taylor, Bruce, B. (Medical Director)	Physician	1194838433	DO	20A7677	Yes
Velasquez, James G	Associate Clinical Social Worker	1245361930	ACSW	79788	Yes

*Services may be delivered by an individual provider or a team of providers who is working under the direction of a licensed practitioner operating within their scope of practice. Only licensed, waived, or registered mental health providers and licensed substance use disorder services providers are listed on the Plan's provider directory.

KERN BHRS—34TH STREET CLC

Adolescent

Accepting New Clients? YES

Provider Specialty

- *Adolescent Outpatient Program*
- *Individual/Group Counseling*
- *Family Therapy*
- *Collateral Services*
- *Member Education*

• **Linguistic Capabilities:**

- * Spanish
- * Language Line

• **Provider Type:**

- *Outpatient/ ASAM 1.0

• **Cultural Capabilities:**

- *Transition Age Youth
- *LGBTQ

Email: [N/A](#)

- **Provider Group Affiliation:** Kern Behavioral Health and Recovery Services

Address:

222 34th Street
Bakersfield, CA 93301

Number:

661-852-5560

Website URL:

<https://www.kernbhhs.org>

Provider Meets ADA Requirements.

KERN BHRS—34TH STREET CLC

Licensed, Waivered, Or Registered Staff Only*

Staff Name (Last, First, I.)	Type of Practitioner	Renderin g Provider NPI Number	Type of Licens e	Licens e Numbe r	Cultural Competenc e Training Re- quirements Up to Date?
Bangasan, Rossano	Licensed Psychiatrist	1659407955	MD	A82239	Yes
Coleman, Pamela, L.	Licensed Mar-riage and Family Therapist	1326162686	LMFT	43783	Yes
Hall, Kelsi, I.	Associate Mar-riage and Family Therapist	1750825329	AMFT	95445	Yes
Olango, Garth, J (Medical Director)	Licensed Psychiatrist	1033359914	MD	A113046	Yes
Quiocho, Ludger	Associate Marriage and Family Therapist	1538589221	AMFT	97217	Yes

*Services may be delivered by an individual provider or a team of providers who is working under the direction of a licensed practitioner operating within their scope of practice. Only licensed, waived, or registered mental health providers and licensed substance use disorder services providers are listed on the Plan's provider directory.

KERN BHRS—BLANTON CLC

Adolescent

Accepting New Clients? YES

Provider Specialty

- *Adolescent Outpatient Program*
- *Individual/Group Counseling*
- *Family Therapy*
- *Collateral Services*
- *Member Education*

• **Linguistic Capabilities:**

- * Spanish
- * Language Line

• **Provider Type:**

- * Outpatient/ ASAM 1.0

• **Cultural Capabilities:**

- * Transition Age Youth
- * LGBTQ

Email: [N/A](#)

- **Provider Group Affiliation:** Kern Behavioral Health and Recovery Services

Address:

300 E. Truxtun Avenue
Bakersfield, CA 93305

Number:

661-852-5628

Website URL:

<https://www.kernbhers.org>

Provider Meets ADA Requirements.

KERN BHRS—BLANTON CLC

Licensed, Waivered, Or Registered Staff Only*

Staff Name (Last, First, I.)	Type of Practitioner	Rendering Provider NPI Number	Type of License	License Number	Cultural Competence Training Re- quirements Up to Date?
Bangasan, Rossano	Licensed Psychiatrist	1659407955	MD	A82239	Yes
Coleman, Pamela, L.	Licensed Marriage and Family Thera- pist	1326162686	LMFT	43783	Yes
Hall, Kelsi, I.	Associate Mar- riage and Family Therapist	1750825329	AMFT	95445	Yes
Olango, Garth, J. (Medical Director)	Licensed Psychiatrist	1033359914	MD	A113046	Yes
Quiocho, Ludger	Associate Marriage and Family Therapist	1538589221	AMFT	97217	Yes

*Services may be delivered by an individual provider or a team of providers who is working under the direction of a licensed practitioner operating within their scope of practice. Only licensed, waived, or registered mental health providers and licensed substance use disorder services providers are listed on the Plan's provider directory.

KERN BHRS—CALWORKS

Adolescent/ Adult*

Accepting New Clients? YES

Provider Specialty

- *Adolescent/Adult Outpatient Program*
- *Individual/Group Counseling*
- *Family Therapy*
- *Collateral Services*
- *Member Education*
- *CalWORKs*
- *Prevention Services*
- *Dual Diagnosis*

Non-DMC

• **Linguistic Capabilities:**

- *Spanish
- *Arabic
- *Punjabi
- *Language Line

• **Provider Type:**

- * Outpatient/ ASAM 1.0

• **Cultural Capabilities:**

- * Veterans
- * Older Adults
- * Transition Age Youth
- * LGBTQ

*DHS referrals for pregnant and parenting clients in Welfare To Work

Email: [N/A](#)

- **Provider Group Affiliation:** Kern Behavioral Health and Recovery Services

Address:

5121 Stockdale Highway
Bakersfield, CA 93309

Number:

661-868-5134

Website URL:

<https://www.kernbhhs.org>

Provider Meets ADA Requirements.

KERN BHRS—CALWORKS

Licensed, Waivered, Or Registered Staff Only*

Staff Name (Last, First, I.)	Type of Practitioner	Rendering Provider NPI Number	Type of License	License Number	Cultural Competence Training Re- quirements Up to Date?
An, Ana, I.	Associate Clinical Social Worker	1700316783	ACSW	70263	Yes
Bangasan, Rossano	Licensed Psychiatrist	1659407955	MD	A82239	Yes
Freeman, Ebony	Associate Marriage and Family Therapist	1215454145	AMFT	99974	Yes
Hunter, Raeisha, L.	Associate Marriage and Family Therapist	1205350386	AMFT	99878	Yes
Kelley, Jamie, G.	Licensed Marriage and Family Therapist	1306155387	LMFT	48430	Yes
Mims, Tishawna, C.	Associate Marriage and Family Therapist	1487057980	AMFT	96290	Yes
Olango, Garth, J. (Medical Director)	Licensed Psychiatrist	1033359914	MD	A113046	Yes
Plymire, Bradley, P.	Licensed Marriage and Family Therapist	1861852402	LMFT	112174	Yes

*Services may be delivered by an individual provider or a team of providers who is working under the direction of a licensed practitioner operating within their scope of practice. Only licensed, waived, or registered mental health providers and licensed substance use disorder services providers are listed on the Plan's provider directory.

KERN BHRS—CALWORKS

Licensed, Waivered, Or Registered Staff Only*

Staff Name (Last, First, I.)	Type of Practitioner	Rendering Provider NPI Number	Type of License	License Number	Cultural Competence Training Re- quirements Up to Date?
Villaneuva, Crystal	Associate Marriage and Family Therapist	1639442031	AMFT	96781	Pending
Ybarra, Julianne	Associate Clinical Social Worker	1124492236	ACSW	72872	Yes

*Services may be delivered by an individual provider or a team of providers who is working under the direction of a licensed practitioner operating within their scope of practice. Only licensed, waived, or registered mental health providers and licensed substance use disorder services providers are listed on the Plan's provider directory.

KERN BHRS—L STREET CLINIC

Adolescent/Child

Accepting New Clients? YES

Provider Specialty

- *Child/Adolescent Outpatient Program (Ages 12-20)*
- *Intensive Outpatient Program*
- *Individual/Group Counseling*
- *Family Therapy*
- *Collateral Services*
- *Member Education*

*Adult and Adolescent Case Management Services for Bakersfield

• Linguistic Capabilities:

- * Spanish
- * Language Line

• Provider Type:

- *Outpatient/ ASAM 1.0
- *Intensive Outpatient/ ASAM 2.1
- *Case Management

• Cultural Capabilities:

- * Transition Age Youth
- * LGBTQ
- * Case Management

Email: [N/A](#)

- **Provider Group Affiliation:** Kern Behavioral Health and Recovery Services

Address:

1401 L Street
Bakersfield, CA 93301

Number:

661-868-6100

Website URL:

<https://www.kernbhhs.org>

Provider Meets ADA Requirements.

KERN BHRS—L STREET CLINIC

Licensed, Waivered, Or Registered Staff Only*

Staff Name (Last, First, I.)	Type of Practitioner	Rendering Provider NPI Number	Type of License	License Number	Cultural Competence Training Re- quirements Up to Date?
Bangasan, Rossano	Licensed Psychiatrist	1659407955	MD	A82239	Yes
Castillo, Loren	Associate Marriage and Family Therapist	1285189613	AMFT	101081	Yes
Coleman, Pamela, L.	Licensed Mar- riage and Family Therapist	1326162686	LMFT	43783	Yes
Gibbons, Paul	Associate Marriage and Family Therapist	1851811897	AMFT	107933	Yes
Hall, Kelsi I	Associate Mar- riage and Family Therapist	1750825329	AMFT	95445	Yes
Hanzal, Tiffany	Licensed Marriage and Family Therapist	1255751764	LMFT	106094	Yes

*Services may be delivered by an individual provider or a team of providers who is working under the direction of a licensed practitioner operating within their scope of practice. Only licensed, waived, or registered mental health providers and licensed substance use disorder services providers are listed on the Plan's provider directory.

KERN BHRS—L STREET CLINIC

Licensed, Waivered, Or Registered Staff Only*

Staff Name (Last, First, I.)	Type of Practitioner	Rendering Provider NPI Number	Type of License	License Number	Cultural Competence Training Re- quirements Up to Date?
Khattarchebli, Shina	Associate Marriage and Family Therapist	1841753258	AMFT	113063	Yes
Olango, Garth, J. (Medical Director)	Licensed Psychiatrist	1033359914	MD	A113046	Yes
Petitt, Sylvia	Licensed Marriage and Family Therapist	1265561237	LMFT	41532	Yes
Quiocho, Ludger	Associate Marriage and Family Therapist	1538589221	AMFT	97217	Yes
Richee-Eastland, Setiva	Licensed Clinical Social Worker	1992094478	LCSW	88006	Yes
Samano, Mayra	Associate Marriage and Family Therapist	1710429022	AMFT	104726	Yes

*Services may be delivered by an individual provider or a team of providers who is working under the direction of a licensed practitioner operating within their scope of practice. Only licensed, waived, or registered mental health providers and licensed substance use disorder services providers are listed on the Plan's provider directory.

KERN BHRS—L STREET CLINIC

Licensed, Waivered, Or Registered Staff Only*

Staff Name (Last, First, I.)	Type of Practitioner	Renderi ng Provide r NPI Number	Type of License	License Number	Cultural Competence Training Re- quirements Up to Date?
Soto, Gabriella	Associate Clinical Social Worker	1790328391	ACSW	92244	Pending
Stovall, Klarissa	Associate Clinical Social Worker	1396285912	ACSW	75871	Yes
Waters, Michelle	Licensed Marriage and Family Therapist	1679704571	LMFT	47449	Yes
Wright, Tanganique	Associate Clinical Social Worker	1689216392	ACSW	91830	No

*Services may be delivered by an individual provider or a team of providers who is working under the direction of a licensed practitioner operating within their scope of practice. Only licensed, waived, or registered mental health providers and licensed substance use disorder services providers are listed on the Plan's provider directory.

KCHC OUTPATIENT RECOVERY SERVICES

Adult

Accepting New Clients? YES

Provider Specialty

- *Adult/Adolescent Outpatient Program*
- *Intensive Outpatient Program*
- *Individual/Group Counseling*
- *Family Therapy*
- *Collateral Services*
- *Member Education*
- *CalWORKs*

• **Linguistic Capabilities:**

- * Spanish

• **Provider Type:**

- * Outpatient/ ASAM 1.0
- * Intensive Outpatient/ ASAM 2.1

• **Cultural Capabilities:**

- * LGBTQ
- * Older Adults
- * Veterans

Email: [N/A](#)

- **Provider Group Affiliation:** Kern County Hispanic Commission on Alcohol and Drug Abuse Services Inc.

Address:

1304 L Street
Bakersfield, CA 93301

Number:

661-634-9877

Website URL:

N/A

Provider Meets ADA Requirements.

KCHC OUTPATIENT RECOVERY SERVICES

Licensed, Waivered, Or Registered Staff Only*

Staff Name (Last, First, I.)	Type of Practitioner	Rendering Provider NPI Number	Type of License	License Number	Cultural Competence Training Re- quirements Up to Date?
Bhangoo, Sarupinder S (Medical Director)	Physician	1184687782	MD	A40294	Yes
Casas, Milagros	Associate Clinical Social Worker	1528541422	ACSW	84992	Yes
Ramirez Bichan, Marsinah	Licensed Marriage and Family Therapist	1952549263	LMFT	88240	Yes

*Services may be delivered by an individual provider or a team of providers who is working under the direction of a licensed practitioner operating within their scope of practice. Only licensed, waived, or registered mental health providers and licensed substance use disorder services providers are listed on the Plan's provider directory.

LEGACY VILLAGE, LLC

Adult (Men/Women)

Accepting New Clients? YES

Provider Specialty

- *Men and Women's 24 Hour Non-Medical Short-Term Residential Program*
- *Rehabilitation Services*
- *Individual/Group Counseling*
- *Family Therapy*

• **Linguistic Capabilities:**

- * Spanish

• **Provider Type:**

- *High-Intensity Residential/
ASAM 3.5

• **Cultural Capabilities:**

- * Veterans
- * Older Adults
- * LGBTQ
- * Youth 18+

Email: [N/A](#)

• **Provider Group Affiliation:** Oregon Street Recovery Center

Address:

1620 Oregon Street
Bakersfield, CA 93305

Number:

661-846-2745

Website URL:

www.legacyvillagerecovery.com

Provider Meets ADA Requirements.

Legacy Village, LLC

Licensed, Waivered, Or Registered Staff Only*

Staff Name (Last, First, I)	Type of Practitioner	Rendering Provider NPI Number	Type of License	License Number	Cultural Competence Training Re- quirements Up to Date?
Moss, Denny R.	Licensed Marriage and Family Therapist	1265690416	LMFT	45528	Yes
Murphey, Monica J (Medical Director)	Physician	1992725634	MD	A49186	Yes

*Services may be delivered by an individual provider or a team of providers who is working under the direction of a licensed practitioner operating within their scope of practice. Only licensed, waived, or registered mental health providers and licensed substance use disorder services providers are listed on the Plan's provider directory.

STEPS—MT. VERNON

Adult

Accepting New Clients? YES

Provider Specialty

- *Adult Outpatient Program*
- *Intensive Outpatient Program*
- *Individual/Group Counseling*
- *Family Therapy*
- *Collateral Services*
- *Member Education*
- *Drinking Drivers Programs (Ages 15+)*

• **Linguistic Capabilities:**

- * English Only

• **Provider Type:**

- * Outpatient/ ASAM 1.0
- * Intensive Outpatient/ ASAM 2.1

• **Cultural Capabilities:**

- * Transition Age Youth
- * Older Adults
- * LGBTQ

Email: N/A

- **Provider Group Affiliation:** Special Treatment Education and Prevention Services Inc.

Address:

3533 Mount Vernon Avenue
Bakersfield, CA 93306

Number:

661-871-3353

Website URL:

<http://steps-inc.com>

Provider Meets ADA Requirements.

STEPS—MT. VERNON

Licensed, Waivered, Or Registered Staff Only*

Staff Name (Last, First, I.)	Type of Practitioner	Rendering Provider NPI Number	Type of License	License Number	Cultural Competence Training Re- quirements Up to Date?
Goklaney, Ravi. K. (Medical Director)	Licensed Psychiatrist	1437212636	MD	A44584	Yes
Ramos, Sharon J.	Associate Clinical Social Worker	1760033781	ACSW	91076	Yes
Wise, Elizabeth L.	Associate Clinical Social Worker	1255833125	ACSW	78984	Yes

*Services may be delivered by an individual provider or a team of providers who is working under the direction of a licensed practitioner operating within their scope of practice. Only licensed, waived, or registered mental health providers and licensed substance use disorder services providers are listed on the Plan's provider directory.